



WEAR	NORMAL
CONTAMINATION	NORMAL
FLUID CONDITION	NORMAL

Machine Id
INTERNATIONAL 441458
 Component
Diesel Engine
 Fluid
MOBIL DELVAC 1300 SUPER15W40 (20 QTS)

RECOMMENDATION

Resample at the next service interval to monitor.

Test	UOM	Method	Limit/Abn	Current	History1	History2
Sample Number		Client Info		IL0033866	IL0033719	IL0030577
Sample Date		Client Info		18 Jun 2024	25 Apr 2024	08 Jan 2024
Machine Age	mls	Client Info		66528	1633	46255
Oil Age	mls	Client Info		66528	0	46255
Filter Age	mls	Client Info		0	0	0
Oil Changed		Client Info		N/A	N/A	N/A
Filter Changed		Client Info		N/A	N/A	N/A
Sample Status				NORMAL	NORMAL	ATTENTION

WEAR

All component wear rates are normal.

Iron	ppm	ASTM D5185m	>90	13	16	14
Chromium	ppm	ASTM D5185m	>20	0	<1	<1
Nickel	ppm	ASTM D5185m	>2	0	0	<1
Titanium	ppm	ASTM D5185m	>2	0	0	<1
Silver	ppm	ASTM D5185m	>2	0	0	0
Aluminum	ppm	ASTM D5185m	>20	8	10	5
Lead	ppm	ASTM D5185m	>40	<1	0	<1
Copper	ppm	ASTM D5185m	>330	2	<1	2
Tin	ppm	ASTM D5185m	>15	<1	<1	1
Vanadium	ppm	ASTM D5185m		0	0	0
White Metal	scalar	*Visual	NONE	NONE	NONE	NONE
Yellow Metal	scalar	*Visual	NONE	NONE	NONE	NONE

CONTAMINATION

There is no indication of any contamination in the oil.

Silicon	ppm	ASTM D5185m	>25	5	5	5
Potassium	ppm	ASTM D5185m	>20	18	17	13
Fuel		WC Method	>3.0	<1.0	<1.0	0.9
Water		WC Method	>0.2	NEG	NEG	NEG
Glycol		WC Method		NEG	NEG	NEG
Soot %	%	*ASTM D7844	>6	0.3	0.3	0.2
Nitration	Abs/cm	*ASTM D7624	>20	6.8	7.2	6.8
Sulfation	Abs/.1mm	*ASTM D7415	>30	19.1	18.7	18.7
Silt	scalar	*Visual	NONE	NONE	NONE	NONE
Debris	scalar	*Visual	NONE	NONE	NONE	NONE
Sand/Dirt	scalar	*Visual	NONE	NONE	NONE	NONE
Appearance	scalar	*Visual	NORML	NORML	NORML	NORML
Odor	scalar	*Visual	NORML	NORML	NORML	NORML
Emulsified Water	scalar	*Visual	>0.2	NEG	NEG	NEG

FLUID CONDITION

The BN result indicates that there is suitable alkalinity remaining in the oil. The condition of the oil is suitable for further service.

Sodium	ppm	ASTM D5185m		2	1	0
Boron	ppm	ASTM D5185m	0	5	1	4
Barium	ppm	ASTM D5185m	0	0	0	13
Molybdenum	ppm	ASTM D5185m	0	61	63	67
Manganese	ppm	ASTM D5185m		<1	<1	<1
Magnesium	ppm	ASTM D5185m	0	948	1016	905
Calcium	ppm	ASTM D5185m		1089	1135	1079
Phosphorus	ppm	ASTM D5185m		1053	1068	966
Zinc	ppm	ASTM D5185m		1267	1306	1185
Sulfur	ppm	ASTM D5185m		3725	3959	3557
Oxidation	Abs/.1mm	*ASTM D7414	>25	14.5	14.5	14.4
Base Number (BN)	mg KOH/g	ASTM D2896	9.4	9.5	9.1	9.3
Visc @ 100°C	cSt	ASTM D445	14	12.7	12.5	12.3

FT-IR (Direct Trend)

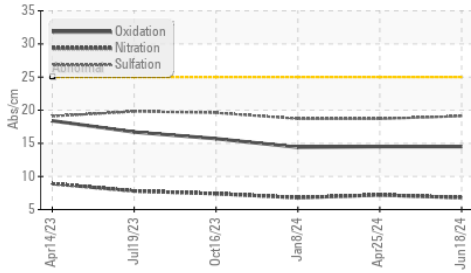

Ferrous Alloys

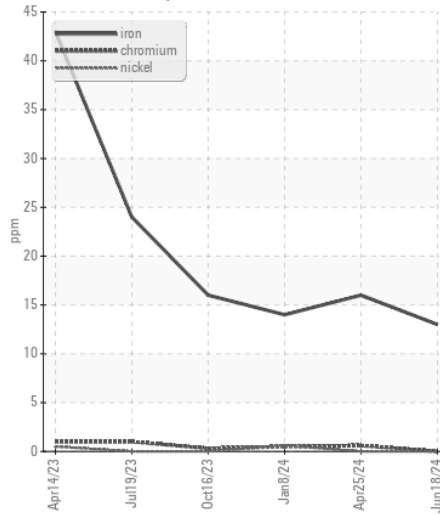

Base Number

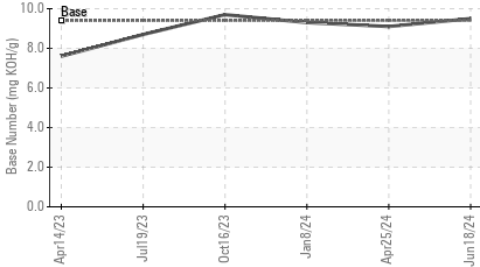

Non-ferrous Metals

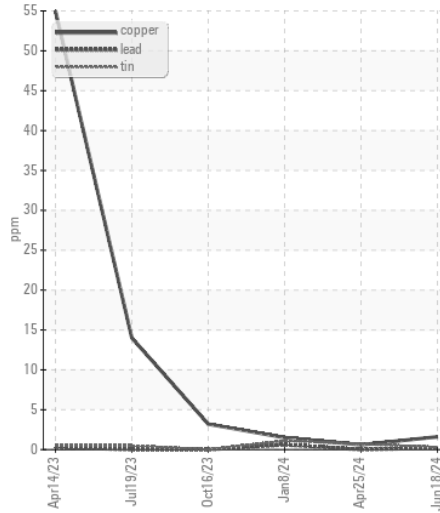

Viscosity @ 100°C

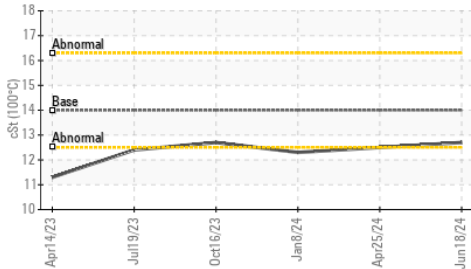

Viscosity @ 100°C

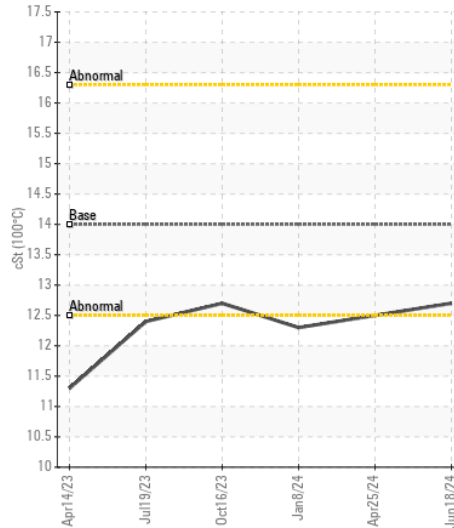

Base Number

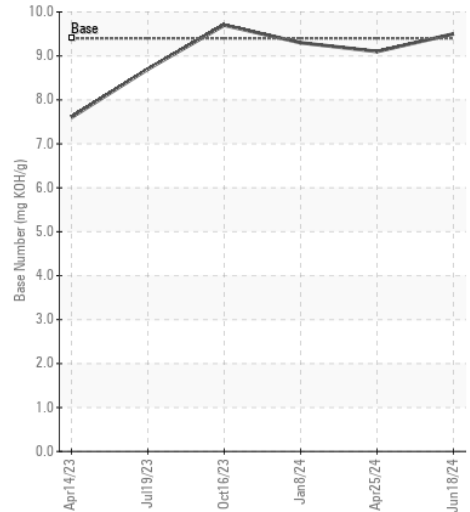

Certificate L2367

Laboratory : WearCheck USA - 501 Madison Ave., Cary, NC 27513

Sample No. : IL0033866

Lab Number : 06235346

Unique Number : 11124180

Test Package : FLEET

Received : 15 Jul 2024

Tested : 15 Jul 2024

Diagnosed : 15 Jul 2024 - Don Baldrige

RUSH TRUCK LEASING - CHARLOTTE IDEALEASE

1333 AMERON DR

CHARLOTTE, NC

US 28206

Contact: JERRY DIXON

dixonj@rushenterprises.com

T: (704)333-4507

F: (704)333-4508

To discuss this sample report, contact Customer Service at 1-800-237-1369.

* - Denotes test methods that are outside of the ISO 17025 scope of accreditation.

Statements of conformity to specifications are based on the simple acceptance decision rule (JCGM 106:2012)