



WEAR	NORMAL
CONTAMINATION	NORMAL
FLUID CONDITION	NORMAL

Machine Id
INTERNATIONAL 108778
Component
Diesel Engine
Fluid
SHELL ROTELLA T 15W40 (--- QTS)

RECOMMENDATION

Resample at the next service interval to monitor.

Test	UOM	Method	Limit/Abn	Current	History1	History2
Sample Number		Client Info		IL0032926	IL0033044	IL0032962
Sample Date		Client Info		08 Jul 2024	28 May 2024	08 Feb 2024
Machine Age	mls	Client Info		318538	310814	287626
Oil Age	mls	Client Info		7724	23188	18699
Filter Age	mls	Client Info		7724	23188	18699
Oil Changed		Client Info		Changed	Changed	Changed
Filter Changed		Client Info		Changed	Changed	Changed
Sample Status				NORMAL	ATTENTION	NORMAL

WEAR

All component wear rates are normal.

Iron	ppm	ASTM D5185m	>100	14	43	34
Chromium	ppm	ASTM D5185m	>20	<1	1	1
Nickel	ppm	ASTM D5185m	>4	0	0	0
Titanium	ppm	ASTM D5185m		<1	0	<1
Silver	ppm	ASTM D5185m	>3	<1	0	0
Aluminum	ppm	ASTM D5185m	>20	3	6	6
Lead	ppm	ASTM D5185m	>40	0	0	0
Copper	ppm	ASTM D5185m	>330	<1	1	2
Tin	ppm	ASTM D5185m	>15	0	0	0
Vanadium	ppm	ASTM D5185m		<1	0	0
White Metal	scalar	*Visual	NONE	NONE	NONE	NONE
Yellow Metal	scalar	*Visual	NONE	NONE	NONE	NONE

CONTAMINATION

There is no indication of any contamination in the oil.

Silicon	ppm	ASTM D5185m	>25	6	3	8
Potassium	ppm	ASTM D5185m	>20	10	8	10
Fuel		WC Method	>2.0	<1.0	<1.0	<1.0
Water		WC Method	>0.2	NEG	NEG	NEG
Glycol		WC Method		NEG	NEG	NEG
Soot %	%	*ASTM D7844	>3	0.5	1.1	1.1
Nitration	Abs/cm	*ASTM D7624	>20	9.6	12.4	12.3
Sulfation	Abs/.1mm	*ASTM D7415	>30	22.2	27.9	27.4
Silt	scalar	*Visual	NONE	NONE	NONE	NONE
Debris	scalar	*Visual	NONE	NONE	NONE	NONE
Sand/Dirt	scalar	*Visual	NONE	NONE	NONE	NONE
Appearance	scalar	*Visual	NORML	NORML	NORML	NORML
Odor	scalar	*Visual	NORML	NORML	NORML	NORML
Emulsified Water	scalar	*Visual	>0.2	NEG	NEG	NEG

FLUID CONDITION

The BN result indicates that there is suitable alkalinity remaining in the oil. The condition of the oil is suitable for further service.

Sodium	ppm	ASTM D5185m		0	3	<1
Boron	ppm	ASTM D5185m	316	83	57	92
Barium	ppm	ASTM D5185m	0.0	<1	0	0
Molybdenum	ppm	ASTM D5185m	1.2	23	25	20
Manganese	ppm	ASTM D5185m		0	<1	0
Magnesium	ppm	ASTM D5185m	24	214	239	180
Calcium	ppm	ASTM D5185m	2292	2135	2335	2223
Phosphorus	ppm	ASTM D5185m	1064	935	1091	1036
Zinc	ppm	ASTM D5185m	1160	1260	1394	1312
Sulfur	ppm	ASTM D5185m	4996	3254	3876	3413
Oxidation	Abs/.1mm	*ASTM D7414	>25	18.9	26.2	24.7
Base Number (BN)	mg KOH/g	ASTM D2896	10.1	7.6	3.8	6.7
Visc @ 100°C	cSt	ASTM D445	15.7	14.3	14.8	15.2

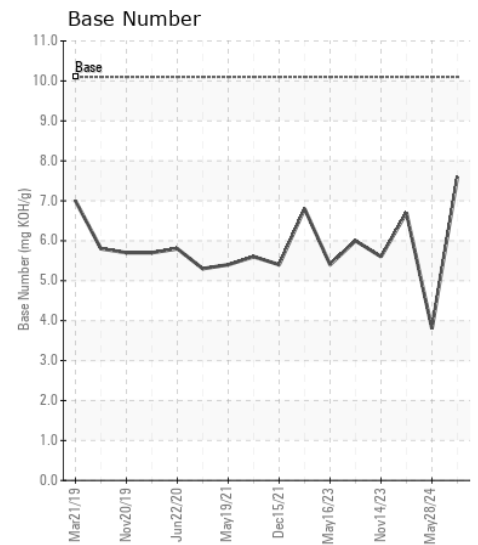
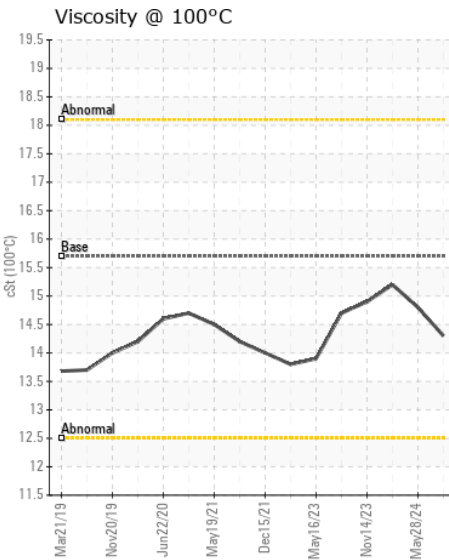
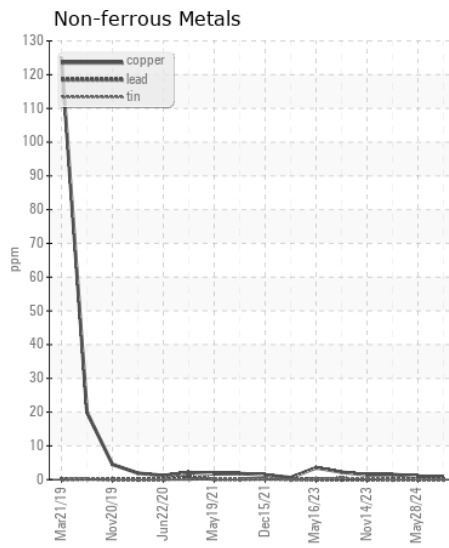
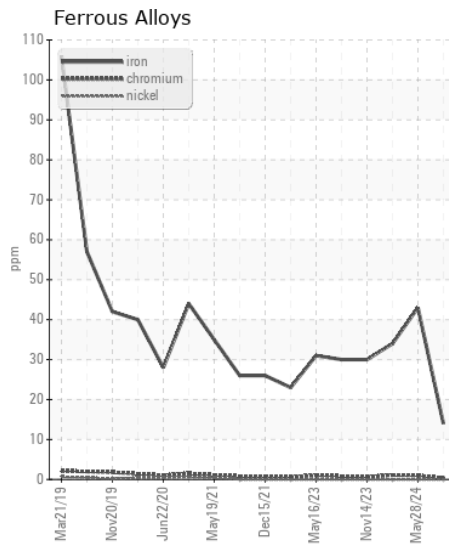
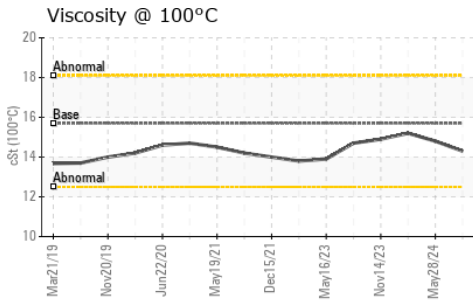
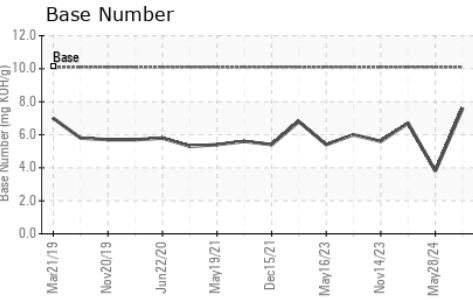
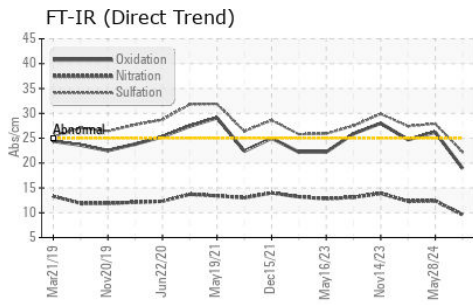

Certificate L2367

Laboratory : WearCheck USA - 501 Madison Ave., Cary, NC 27513
Sample No. : IL0032926
Lab Number : 06235607
Unique Number : 11124441
Test Package : FLEET

IDEALISE OF NORTHWEST WI
 611 HANSEN ROAD
 GREEN BAY, WI
 US 54304
 Contact: GARY KOLTZ
 gkoltz@pcitrucks.com
 T: (920)499-6200
 F: (920)499-5332

To discuss this sample report, contact Customer Service at 1-800-237-1369.
 * - Denotes test methods that are outside of the ISO 17025 scope of accreditation.
 Statements of conformity to specifications are based on the simple acceptance decision rule (JCGM 106:2012)