



Area

A J MORRIS

Machine Id

[A J MORRIS] 004 550220-4

Component

Port Reduction Gear

Fluid

CHEVRON URSA SUPER PLUS 40 (--- GAL)

RECOMMENDATION

The oil change at the time of sampling has been noted. Resample at the next service interval to monitor.

WEAR

All component wear rates are normal.

CONTAMINATION

There is no indication of any contamination in the oil.

FLUID CONDITION

The oil viscosity is lower than normal. This plus the additive levels indicates the addition of a different brand, or type of oil. Confirm oil type. The AN level is acceptable for this fluid.

Test	UOM	Method	Limit/Abn	Current	History1	History2
Sample Number		Client Info		MW0062843	MW0066130	MW0049870
Sample Date		Client Info		03 Jul 2024	01 May 2024	11 Apr 2024
Machine Age	hrs	Client Info		45387	58396	57950
Oil Age	hrs	Client Info		2066	242	1856
Filter Age	hrs	Client Info		2066	242	1856
Oil Changed		Client Info		Changed	Not Changd	Not Changd
Filter Changed		Client Info		N/A	Not Changd	Not Changd
Sample Status				ATTENTION	NORMAL	ABNORMAL

Iron	ppm	ASTM D5185m	>150	5	<1	4
Chromium	ppm	ASTM D5185m	>10	<1	0	<1
Nickel	ppm	ASTM D5185m	>10	0	0	<1
Titanium	ppm	ASTM D5185m		0	0	<1
Silver	ppm	ASTM D5185m		0	0	0
Aluminum	ppm	ASTM D5185m	>25	3	0	2
Lead	ppm	ASTM D5185m	>100	0	2	7
Copper	ppm	ASTM D5185m	>50	<1	35	▲ 132
Tin	ppm	ASTM D5185m	>10	0	<1	<1
Vanadium	ppm	ASTM D5185m		0	0	<1
White Metal	scalar	*Visual	NONE	NONE	NONE	NONE
Yellow Metal	scalar	*Visual	NONE	NONE	NONE	NONE

Silicon	ppm	ASTM D5185m	>50	6	4	5
Potassium	ppm	ASTM D5185m	>20	<1	0	2
Water		WC Method	>0.1	NEG	NEG	NEG
Silt	scalar	*Visual	NONE	NONE	NONE	NONE
Debris	scalar	*Visual	NONE	NONE	LIGHT	NONE
Sand/Dirt	scalar	*Visual	NONE	NONE	NONE	NONE
Appearance	scalar	*Visual	NORML	NORML	NORML	NORML
Odor	scalar	*Visual	NORML	NORML	NORML	NORML
Emulsified Water	scalar	*Visual	>0.1	NEG	NEG	NEG

Sodium	ppm	ASTM D5185m		1	2	0
Boron	ppm	ASTM D5185m		356	410	396
Barium	ppm	ASTM D5185m		0	<1	2
Molybdenum	ppm	ASTM D5185m		● 104	32	32
Manganese	ppm	ASTM D5185m		1	<1	<1
Magnesium	ppm	ASTM D5185m		● 519	11	9
Calcium	ppm	ASTM D5185m		● 1458	2474	2430
Phosphorus	ppm	ASTM D5185m	1000	754	757	696
Zinc	ppm	ASTM D5185m	1090	861	783	769
Sulfur	ppm	ASTM D5185m		2593	3298	3186
Acid Number (AN)	mg KOH/g	ASTM D8045		1.21	0.96	0.81
Visc @ 40°C	cSt	ASTM D445	143	● 92.8	132	132

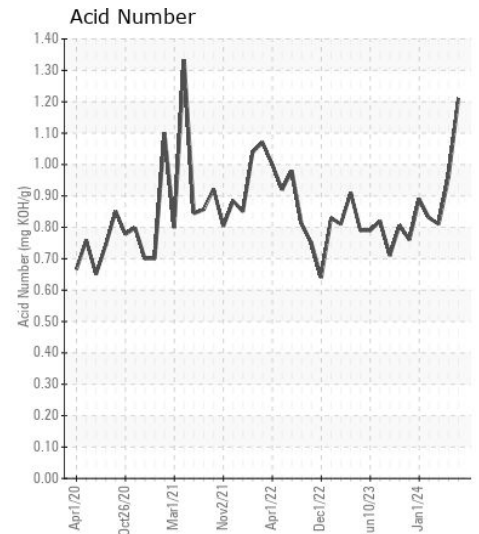
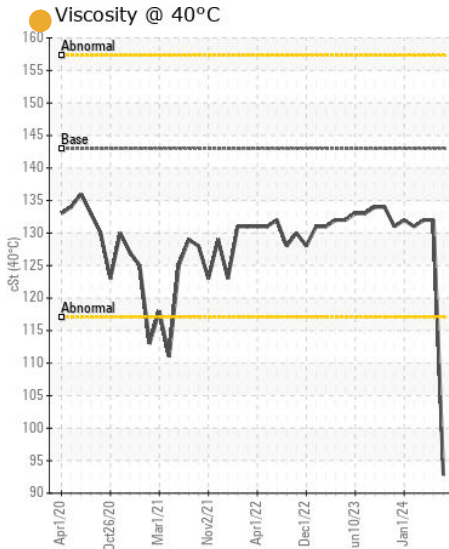
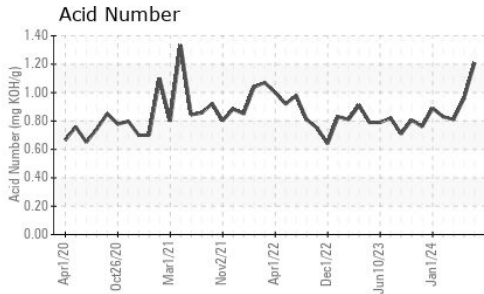
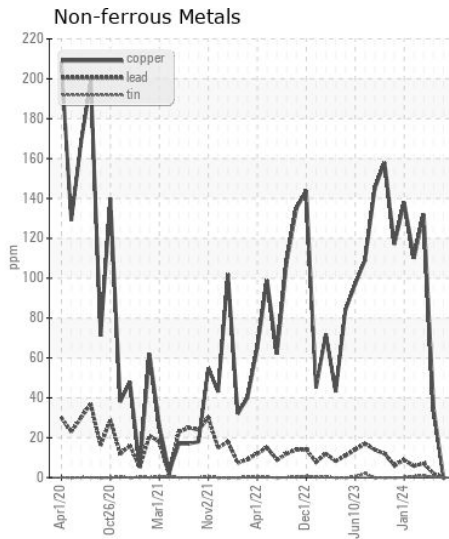
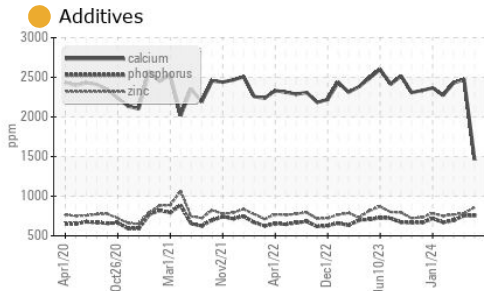
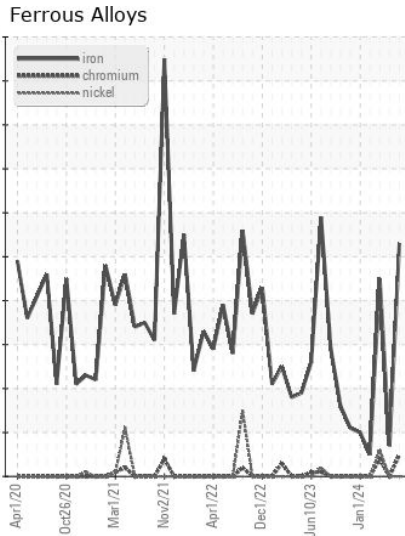
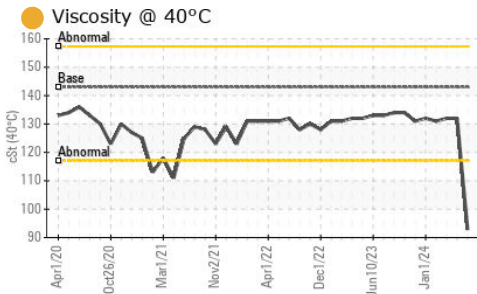

Certificate L2367

Laboratory : WearCheck USA - 501 Madison Ave., Cary, NC 27513

Sample No. : MW0062843

Lab Number : 06237019

Unique Number : 11125853

Test Package : MAR 2

Received : 15 Jul 2024

Tested : 17 Jul 2024

Diagnosed : 17 Jul 2024 - Sean Felton

INGRAM BARGE

900 S 3RD ST

PADUCAH, KY

US 42003

Contact: ANTHONY VAN CURA

anthony.vancura@ingrambarga.com

T: (270)415-4467

F: (615)695-3697

To discuss this sample report, contact Customer Service at 1-800-237-1369.

* - Denotes test methods that are outside of the ISO 17025 scope of accreditation.

Statements of conformity to specifications are based on the simple acceptance decision rule (JCGM 106:2012)