



WEAR	NORMAL
CONTAMINATION	NORMAL
FLUID CONDITION	NORMAL

Machine Id
EMILY DAVIS
Component
Port Reduction Gear
Fluid
CHEVRON DELO 400 LE 15W40 (35 GAL)

RECOMMENDATION

Resample at the next service interval to monitor.

Test	UOM	Method	Limit/Abn	Current	History1	History2
Sample Number		Client Info		MW0067057	MW0061970	MW0062030
Sample Date		Client Info		03 Jul 2024	10 Jun 2024	07 Apr 2024
Machine Age	hrs	Client Info		7855	7383	43601
Oil Age	hrs	Client Info		923	459	448
Filter Age	hrs	Client Info		448	459	448
Oil Changed		Client Info		Not Changd	Not Changd	Not Changd
Filter Changed		Client Info		Not Changd	Not Changd	Not Changd
Sample Status				NORMAL	NORMAL	NORMAL

WEAR

All component wear rates are normal.

Iron	ppm	ASTM D5185m	>150	4	2	3
Chromium	ppm	ASTM D5185m	>10	<1	0	<1
Nickel	ppm	ASTM D5185m	>10	<1	0	<1
Titanium	ppm	ASTM D5185m		13	13	15
Silver	ppm	ASTM D5185m		0	<1	0
Aluminum	ppm	ASTM D5185m	>25	2	2	1
Lead	ppm	ASTM D5185m	>100	0	<1	2
Copper	ppm	ASTM D5185m	>50	7	<1	<1
Tin	ppm	ASTM D5185m	>10	0	<1	1
Vanadium	ppm	ASTM D5185m		<1	<1	<1
White Metal	scalar	*Visual	NONE	NONE	NONE	NONE
Yellow Metal	scalar	*Visual	NONE	NONE	NONE	NONE

CONTAMINATION

There is no indication of any contamination in the component.

Silicon	ppm	ASTM D5185m	>50	4	4	4
Potassium	ppm	ASTM D5185m	>20	4	2	4
Water		WC Method	>0.1	NEG	NEG	NEG
Silt	scalar	*Visual	NONE	NONE	NONE	NONE
Debris	scalar	*Visual	NONE	NONE	NONE	NONE
Sand/Dirt	scalar	*Visual	NONE	NONE	NONE	NONE
Appearance	scalar	*Visual	NORML	NORML	NORML	NORML
Odor	scalar	*Visual	NORML	NORML	NORML	NORML
Emulsified Water	scalar	*Visual	>0.1	NEG	NEG	NEG

FLUID CONDITION

The AN level is acceptable for this fluid. The condition of the oil is suitable for further service.

Sodium	ppm	ASTM D5185m		6	<1	3
Boron	ppm	ASTM D5185m		145	159	101
Barium	ppm	ASTM D5185m		0	0	0
Molybdenum	ppm	ASTM D5185m		35	34	30
Manganese	ppm	ASTM D5185m		2	<1	<1
Magnesium	ppm	ASTM D5185m		650	689	720
Calcium	ppm	ASTM D5185m		1482	1575	1635
Phosphorus	ppm	ASTM D5185m	1200	746	768	757
Zinc	ppm	ASTM D5185m	1300	828	901	833
Sulfur	ppm	ASTM D5185m	3200	3612	3665	3682
Acid Number (AN)	mg KOH/g	ASTM D8045		1.45	1.67	1.55
Visc @ 40°C	cSt	ASTM D445	125	75.5	79.7	79.9

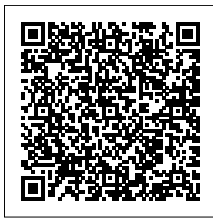
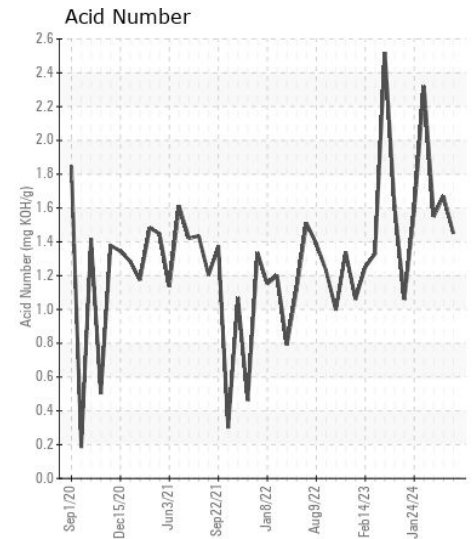
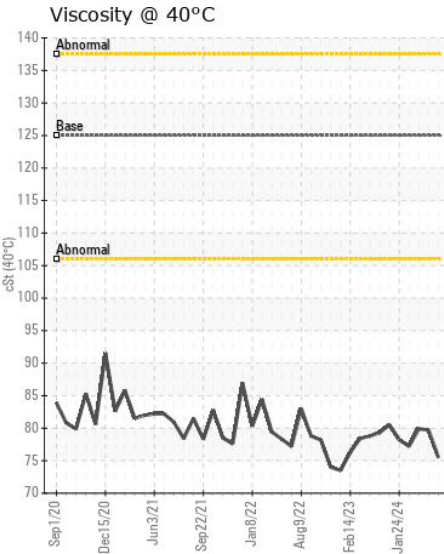
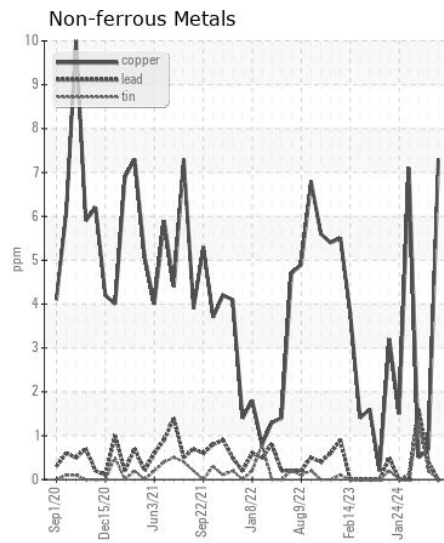
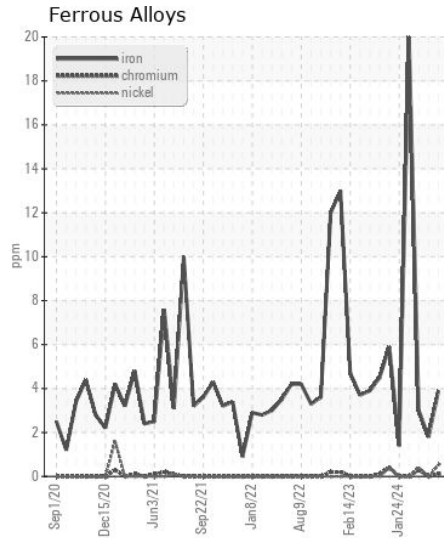
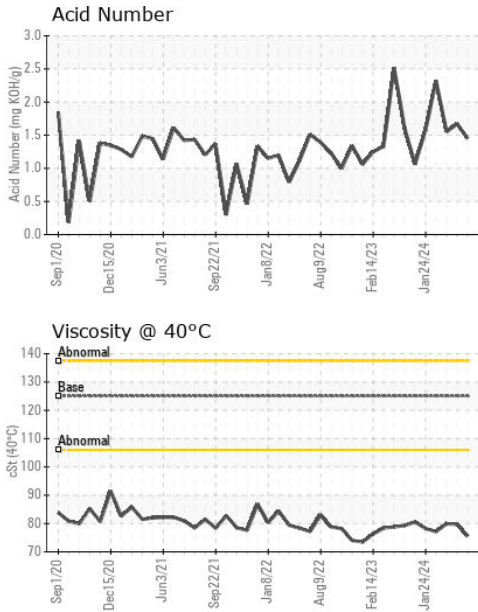

Laboratory : WearCheck USA - 501 Madison Ave., Cary, NC 27513
Sample No. : MW0067057
Lab Number : 06238522
Unique Number : 11127356
Test Package : MAR 2

Received : 16 Jul 2024
Tested : 17 Jul 2024
Diagnosed : 18 Jul 2024 - Doug Bogart

MAGNOLIA MARINE TRANSPORT
 697 HAINING ROAD
 VICKSBURG, MS
 US 39183
 Contact: MMT MAINTENANCE PLANNERS
 mmtmaintenanceplanners@ergon.com

To discuss this sample report, contact Customer Service at 1-800-237-1369.
 * - Denotes test methods that are outside of the ISO 17025 scope of accreditation.
 Statements of conformity to specifications are based on the simple acceptance decision rule (JCGM 106:2012)

T: x:
 F: (601)638-8028