



|                 |               |
|-----------------|---------------|
| WEAR            | <b>NORMAL</b> |
| CONTAMINATION   | <b>NORMAL</b> |
| FLUID CONDITION | <b>NORMAL</b> |



Area  
**(SHK8967)**  
Machine Id  
**413068**  
Component  
**Diesel Engine**  
Fluid  
**PETRO CANADA DURON SHP 15W40 (--- GAL)**

**RECOMMENDATION**

Resample at the next service interval to monitor.

| Test           | UOM | Method      | Limit/Abn | Current            | History1    | History2    |
|----------------|-----|-------------|-----------|--------------------|-------------|-------------|
| Sample Number  |     | Client Info |           | <b>GFL0123575</b>  | GFL0123599  | GFL0105463  |
| Sample Date    |     | Client Info |           | <b>12 Jul 2024</b> | 10 Jun 2024 | 13 Feb 2024 |
| Machine Age    | mls | Client Info |           | <b>104942</b>      | 65863       | 60221       |
| Oil Age        | mls | Client Info |           | <b>104942</b>      | 65863       | 60221       |
| Filter Age     | mls | Client Info |           | <b>0</b>           | 0           | 0           |
| Oil Changed    |     | Client Info |           | <b>Not Chngd</b>   | Changed     | N/A         |
| Filter Changed |     | Client Info |           | <b>Not Chngd</b>   | Changed     | N/A         |
| Sample Status  |     |             |           | <b>NORMAL</b>      | NORMAL      | NORMAL      |

**WEAR**

All component wear rates are normal.

|              |        |             |      |              |      |      |
|--------------|--------|-------------|------|--------------|------|------|
| Iron         | ppm    | ASTM D5185m | >120 | <b>4</b>     | 6    | 6    |
| Chromium     | ppm    | ASTM D5185m | >20  | <b>0</b>     | 0    | <1   |
| Nickel       | ppm    | ASTM D5185m | >5   | <b>0</b>     | <1   | 1    |
| Titanium     | ppm    | ASTM D5185m | >2   | <b>&lt;1</b> | 0    | 0    |
| Silver       | ppm    | ASTM D5185m | >2   | <b>0</b>     | <1   | 0    |
| Aluminum     | ppm    | ASTM D5185m | >20  | <b>&lt;1</b> | 2    | 2    |
| Lead         | ppm    | ASTM D5185m | >40  | <b>0</b>     | 0    | <1   |
| Copper       | ppm    | ASTM D5185m | >330 | <b>&lt;1</b> | 1    | 2    |
| Tin          | ppm    | ASTM D5185m | >15  | <b>0</b>     | 0    | <1   |
| Vanadium     | ppm    | ASTM D5185m |      | <b>0</b>     | 0    | <1   |
| White Metal  | scalar | *Visual     | NONE | <b>NONE</b>  | NONE | NONE |
| Yellow Metal | scalar | *Visual     | NONE | <b>NONE</b>  | NONE | NONE |

**CONTAMINATION**

There is no indication of any contamination in the oil.

|                  |          |             |       |                |       |       |
|------------------|----------|-------------|-------|----------------|-------|-------|
| Silicon          | ppm      | ASTM D5185m | >25   | <b>4</b>       | 6     | 8     |
| Potassium        | ppm      | ASTM D5185m | >20   | <b>2</b>       | 7     | 6     |
| Fuel             |          | WC Method   | >3.0  | <b>&lt;1.0</b> | <1.0  | <1.0  |
| Water            |          | WC Method   | >0.2  | <b>NEG</b>     | NEG   | NEG   |
| Glycol           |          | WC Method   |       | <b>NEG</b>     | NEG   | NEG   |
| Soot %           | %        | *ASTM D7844 | >4    | <b>0.2</b>     | 0.2   | 0.2   |
| Nitration        | Abs/cm   | *ASTM D7624 | >20   | <b>7.7</b>     | 9.3   | 8.3   |
| Sulfation        | Abs/.1mm | *ASTM D7415 | >30   | <b>18.6</b>    | 22.1  | 20.3  |
| Silt             | scalar   | *Visual     | NONE  | <b>NONE</b>    | NONE  | NONE  |
| Debris           | scalar   | *Visual     | NONE  | <b>NONE</b>    | NONE  | NONE  |
| Sand/Dirt        | scalar   | *Visual     | NONE  | <b>NONE</b>    | NONE  | NONE  |
| Appearance       | scalar   | *Visual     | NORML | <b>NORML</b>   | NORML | NORML |
| Odor             | scalar   | *Visual     | NORML | <b>NORML</b>   | NORML | NORML |
| Emulsified Water | scalar   | *Visual     | >0.2  | <b>NEG</b>     | NEG   | NEG   |

**FLUID CONDITION**

The BN result indicates that there is suitable alkalinity remaining in the oil. The condition of the oil is suitable for further service.

|                  |          |             |      |              |      |      |
|------------------|----------|-------------|------|--------------|------|------|
| Sodium           | ppm      | ASTM D5185m |      | <b>2</b>     | 4    | 2    |
| Boron            | ppm      | ASTM D5185m | 0    | <b>0</b>     | 4    | 0    |
| Barium           | ppm      | ASTM D5185m | 0    | <b>0</b>     | 0    | 0    |
| Molybdenum       | ppm      | ASTM D5185m | 60   | <b>47</b>    | 43   | 56   |
| Manganese        | ppm      | ASTM D5185m | 0    | <b>&lt;1</b> | <1   | <1   |
| Magnesium        | ppm      | ASTM D5185m | 1010 | <b>9</b>     | 10   | 37   |
| Calcium          | ppm      | ASTM D5185m | 1070 | <b>2495</b>  | 2261 | 2563 |
| Phosphorus       | ppm      | ASTM D5185m | 1150 | <b>1033</b>  | 943  | 1183 |
| Zinc             | ppm      | ASTM D5185m | 1270 | <b>1246</b>  | 1114 | 1366 |
| Sulfur           | ppm      | ASTM D5185m | 2060 | <b>3420</b>  | 3041 | 3356 |
| Oxidation        | Abs/.1mm | *ASTM D7414 | >25  | <b>10.8</b>  | 13.5 | 11.8 |
| Base Number (BN) | mg KOH/g | ASTM D2896  | 9.8  | <b>6.3</b>   | 5.4  | 5.7  |
| Visc @ 100°C     | cSt      | ASTM D445   | 15.4 | <b>13.4</b>  | 13.1 | 12.9 |

**FT-IR (Direct Trend)**

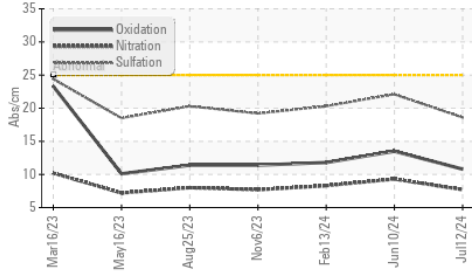

**Ferrous Alloys**

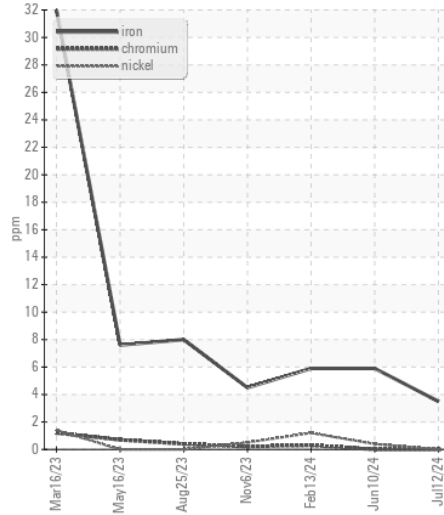

**Base Number**

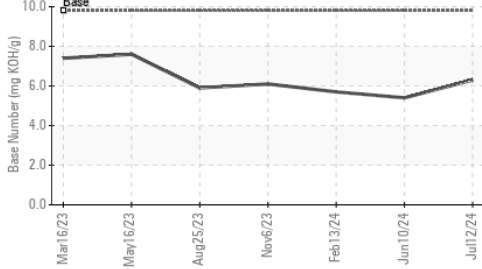

**Non-ferrous Metals**

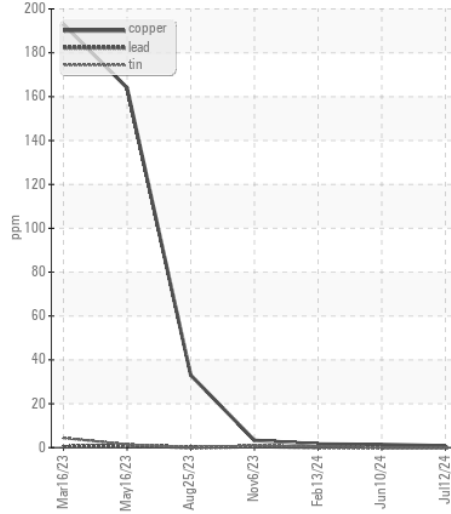

**Viscosity @ 100°C**

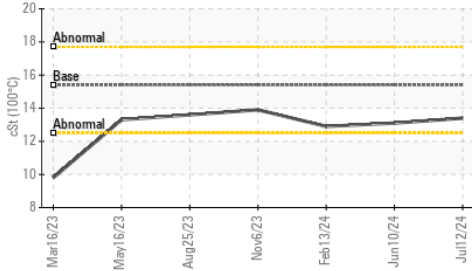

**Viscosity @ 100°C**

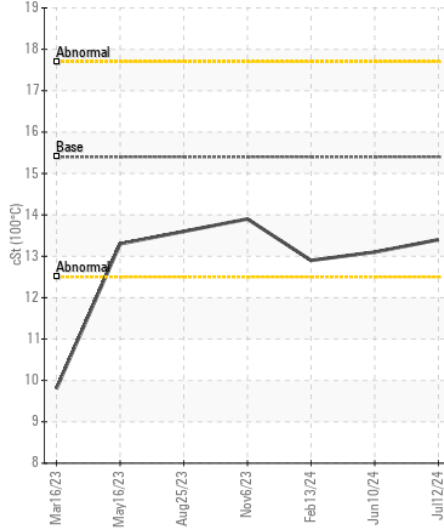

**Base Number**

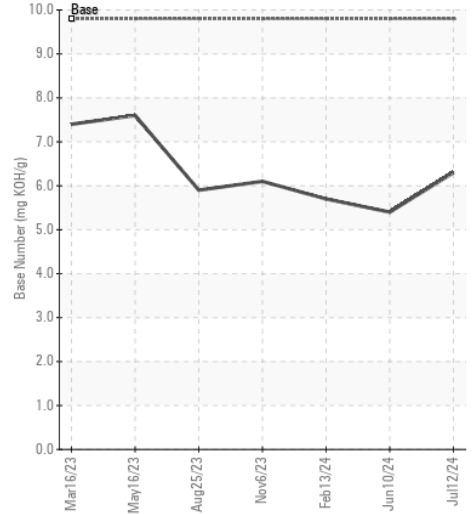

Certificate L2367

**Laboratory** : WearCheck USA - 501 Madison Ave., Cary, NC 27513  
**Sample No.** : GFL0123575  
**Lab Number** : 06238925  
**Unique Number** : 11127759  
**Test Package** : FLEET

**Received** : 17 Jul 2024  
**Tested** : 18 Jul 2024  
**Diagnosed** : 18 Jul 2024 - Don Baldrige

**GFL Environmental - 983 - Sugar Land Hauling**  
 16011 West Belfort Street  
 Sugar Land, TX  
 US 77498  
 Contact: Adrian Martinez  
 adrianmartinez@gflenv.com

To discuss this sample report, contact Customer Service at 1-800-237-1369.

\* - Denotes test methods that are outside of the ISO 17025 scope of accreditation.

Statements of conformity to specifications are based on the simple acceptance decision rule (JCGM 106:2012)

T:  
F: