



WEAR	NORMAL
CONTAMINATION	NORMAL
FLUID CONDITION	NORMAL

Machine Id
426143 - SW4621
 Component
Diesel Engine
 Fluid
PETRO CANADA DURON SHP 15W40 (--- GAL)

RECOMMENDATION

Resample at the next service interval to monitor.

Test	UOM	Method	Limit/Abn	Current	History1	History2
Sample Number		Client Info		GFL0128740	GFL0123536	GFL0112066
Sample Date		Client Info		12 Jul 2024	14 Jun 2024	15 Mar 2024
Machine Age	mls	Client Info		269166	297049	294717
Oil Age	mls	Client Info		269116	0	294717
Filter Age	mls	Client Info		0	0	0
Oil Changed		Client Info		Not Chngd	N/A	Changed
Filter Changed		Client Info		Not Chngd	N/A	Changed
Sample Status				NORMAL	NORMAL	NORMAL

WEAR

All component wear rates are normal.

Iron	ppm	ASTM D5185m	>100	4	11	32
Chromium	ppm	ASTM D5185m	>20	0	<1	1
Nickel	ppm	ASTM D5185m	>4	<1	0	0
Titanium	ppm	ASTM D5185m		0	<1	<1
Silver	ppm	ASTM D5185m	>3	0	0	<1
Aluminum	ppm	ASTM D5185m	>20	1	2	3
Lead	ppm	ASTM D5185m	>40	0	<1	<1
Copper	ppm	ASTM D5185m	>330	<1	<1	2
Tin	ppm	ASTM D5185m	>15	0	0	<1
Vanadium	ppm	ASTM D5185m		0	<1	<1
White Metal	scalar	*Visual	NONE	NONE	NONE	NONE
Yellow Metal	scalar	*Visual	NONE	NONE	NONE	NONE

CONTAMINATION

There is no indication of any contamination in the oil.

Silicon	ppm	ASTM D5185m	>25	6	13	12
Potassium	ppm	ASTM D5185m	>20	2	2	3
Fuel		WC Method	>5	<1.0	<1.0	<1.0
Water		WC Method	>0.2	NEG	NEG	NEG
Glycol		WC Method		NEG	NEG	NEG
Soot %	%	*ASTM D7844	>3	0.1	0.2	0.6
Nitration	Abs/cm	*ASTM D7624	>20	4.8	7.7	11.3
Sulfation	Abs/.1mm	*ASTM D7415	>30	13.5	16.5	22.7
Silt	scalar	*Visual	NONE	NONE	NONE	NONE
Debris	scalar	*Visual	NONE	NONE	NONE	NONE
Sand/Dirt	scalar	*Visual	NONE	NONE	NONE	NONE
Appearance	scalar	*Visual	NORML	NORML	NORML	NORML
Odor	scalar	*Visual	NORML	NORML	NORML	NORML
Emulsified Water	scalar	*Visual	>0.2	NEG	NEG	NEG

FLUID CONDITION

The BN result indicates that there is suitable alkalinity remaining in the oil. The condition of the oil is suitable for further service.

Sodium	ppm	ASTM D5185m		<1	1	2
Boron	ppm	ASTM D5185m	0	1	0	0
Barium	ppm	ASTM D5185m	0	0	0	2
Molybdenum	ppm	ASTM D5185m	60	39	57	58
Manganese	ppm	ASTM D5185m	0	0	0	<1
Magnesium	ppm	ASTM D5185m	1010	21	10	10
Calcium	ppm	ASTM D5185m	1070	2813	2695	2868
Phosphorus	ppm	ASTM D5185m	1150	1111	1156	1188
Zinc	ppm	ASTM D5185m	1270	1309	1399	1349
Sulfur	ppm	ASTM D5185m	2060	3890	3247	3711
Oxidation	Abs/.1mm	*ASTM D7414	>25	8.0	9.8	14.8
Base Number (BN)	mg KOH/g	ASTM D2896	9.8	9.4	8.0	6.6
Visc @ 100°C	cSt	ASTM D445	15.4	13.9	13.6	13.6

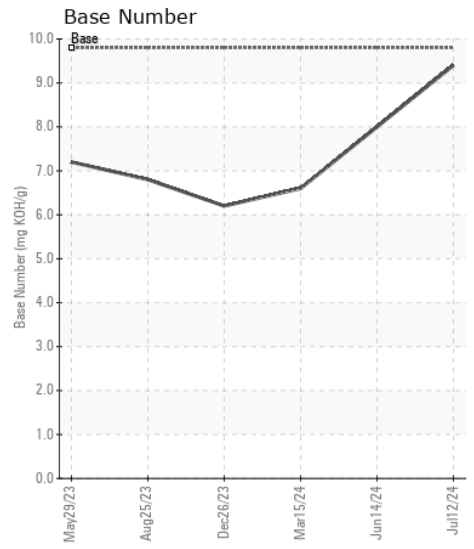
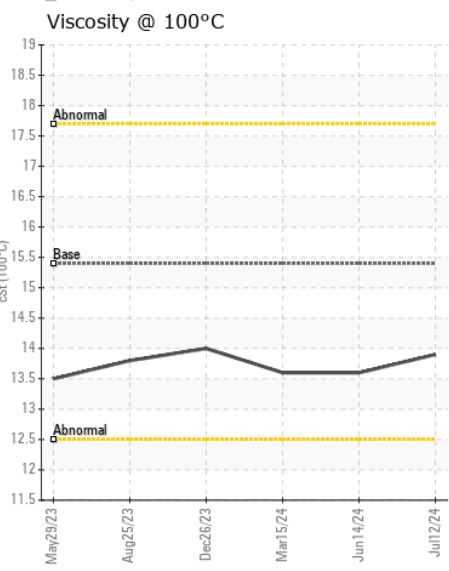
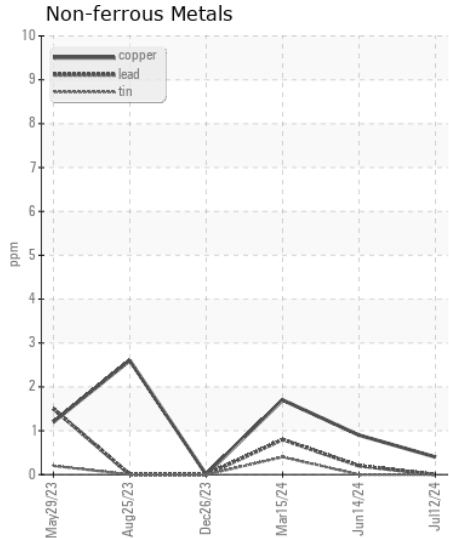
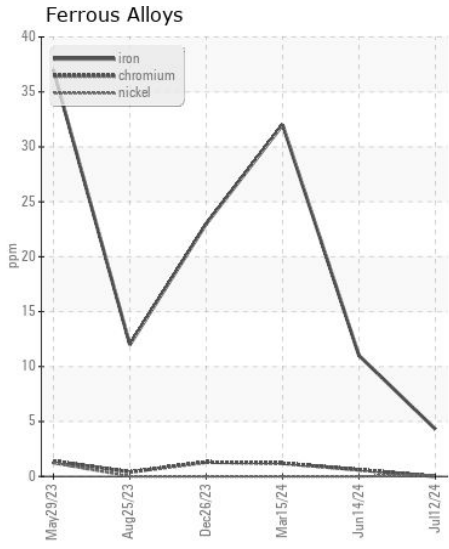
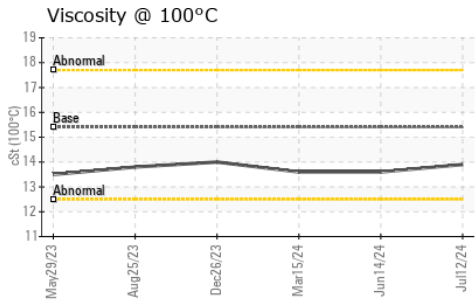
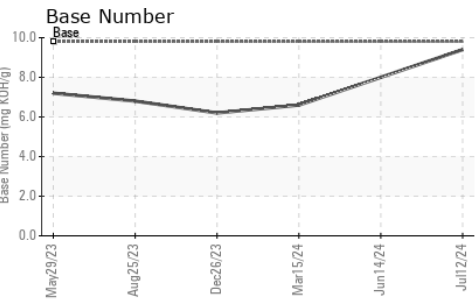
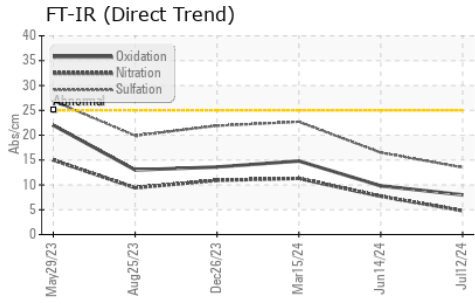

Certificate L2367

Laboratory : WearCheck USA - 501 Madison Ave., Cary, NC 27513
Sample No. : GFL0128740
Lab Number : 06240033
Unique Number : 11128867
Test Package : FLEET
Received : 18 Jul 2024
Tested : 19 Jul 2024
Diagnosed : 19 Jul 2024 - Sean Felton

GFL Environmental - 983 - Sugar Land Hauling
 16011 West Belfort Street
 Sugar Land, TX
 US 77498
 Contact: Adrian Martinez
 adrianmartinez@gflenv.com

To discuss this sample report, contact Customer Service at 1-800-237-1369.
 * - Denotes test methods that are outside of the ISO 17025 scope of accreditation.
 Statements of conformity to specifications are based on the simple acceptance decision rule (JCGM 106:2012)