



RAPPORT D'ANALYSE D'HUILE

| | |
|----------------|------------------|
| USURE | NORMAL |
| CONTAMINATION | ANORMAL |
| ÉTAT DU FLUIDE | ATTENTION |



Secteur
MAXI-PAYSAGE [02548846]
Identité de la machine
CATERPILLAR 277D SSK01 (S/N CAT02770HFMT00448)
Composant
Système hydraulique
Fluide
PANOLIN HLP SYNTH 46 (52 LTR)

RECOMMANDATION

| Test | UOM | Method | Limit/Abn | Current | History1 | History2 |
|---------------------|-----|-------------|-----------|--------------------|-------------|-------------|
| Numéro d'échant. | | Client Info | | WC | WC | WC |
| Date d'échant. | | Client Info | | 29 Jun 2023 | 13 Sep 2022 | 27 Jul 2022 |
| Âge de la Machine | hrs | Client Info | | 2261 | 2050 | 0 |
| Âge de l'huile | hrs | Client Info | | 0 | 0 | 0 |
| Âge du filtre | hrs | Client Info | | 0 | 0 | 0 |
| Huile changée | | Client Info | | N/A | N/A | N/A |
| Filtre changé | | Client Info | | N/A | N/A | N/A |
| Statut de l'échant. | | | | ABNORMAL | ABNORMAL | ABNORMAL |

USURE

Les taux d'usure de tous les composants sont normaux.

| | | | | | | |
|-------------|--------|---------------|------|--------------|------|------|
| Fer | ppm | ASTM D5185(m) | >20 | 4 | 2 | 2 |
| Chrome | ppm | ASTM D5185(m) | >10 | 0 | 0 | 0 |
| Nickel | ppm | ASTM D5185(m) | >10 | 0 | <1 | <1 |
| Titane | ppm | ASTM D5185(m) | | <1 | <1 | <1 |
| Argent | ppm | ASTM D5185(m) | | 0 | 0 | 0 |
| Aluminium | ppm | ASTM D5185(m) | >10 | <1 | 0 | <1 |
| Plomb | ppm | ASTM D5185(m) | >10 | <1 | <1 | 0 |
| Cuivre | ppm | ASTM D5185(m) | >75 | 1 | <1 | <1 |
| Étain | ppm | ASTM D5185(m) | >10 | 0 | 0 | 0 |
| Vanadium | ppm | ASTM D5185(m) | | 0 | 0 | 0 |
| Métal blanc | scalar | Visual* | NONE | NONE | NONE | NONE |
| Bronze | scalar | Visual* | NONE | NONE | NONE | NONE |

CONTAMINATION

Il y a une concentration modérée (7.0%) d'huile minérale présente dans le fluide. La propreté du système est acceptable pour votre objectif de propreté ISO 4406. La teneur en eau est négligeable.

| | | | | | | |
|---------------------------|---------|---------------|-----------|-----------------|----------|----------|
| Silicium | ppm | ASTM D5185(m) | >20 | 1 | 1 | 1 |
| Potassium | ppm | ASTM D5185(m) | >20 | <1 | <1 | <1 |
| Eau | % | ASTM D6304* | >0.05 | 0.045 | ▲ 0.061 | 0.040 |
| ppm d'eau | ppm | ASTM D6304* | >500 | 454.9 | ▲ 619.6 | 406.2 |
| % de suie | % | ASTM D7844* | | 0 | 0 | 0 |
| Nitration | Abs/1mm | ASTM D7624* | | 4.1 | 4.3 | 4.1 |
| Sulfatation | Abs/1mm | ASTM D7415* | | 150.4 | 160.6 | 162.2 |
| Contenu en huile minérale | % | ASTM D7418* | <5.0% | ▲ 7.0 | <5.0 | ▲ 9.8 |
| Particules >4µ | | ASTM D7647 | >2500 | 847 | 270 | 725 |
| Particules >6µ | | ASTM D7647 | >640 | 283 | 53 | 221 |
| Particules >14µ | | ASTM D7647 | >80 | 36 | 7 | 36 |
| Particules >21µ | | ASTM D7647 | >20 | 10 | 4 | 12 |
| Particules >38µ | | ASTM D7647 | >4 | 0 | 2 | 1 |
| Particules >71µ | | ASTM D7647 | >3 | 0 | 2 | 1 |
| Propreté de l'huile | | ISO 4406 (c) | >18/16/13 | 17/15/12 | 15/13/10 | 17/15/12 |
| Limon | scalar | Visual* | NONE | NONE | NONE | NONE |
| Débris | scalar | Visual* | NONE | NONE | NONE | NONE |
| Saleté | scalar | Visual* | NONE | NONE | NONE | NONE |
| Apparence | scalar | Visual* | NORML | NORML | NORML | NORML |
| Odeur | scalar | Visual* | NORML | NORML | NORML | NORML |
| Eau émulsifiée | scalar | Visual* | >0.05 | NEG | NEG | NEG |

ÉTAT DU FLUIDE

Le AN est acceptable pour ce fluide.

| | | | | | | |
|--------------------------|----------|---------------|------|---------------|--------|--------|
| Sodium | ppm | ASTM D5185(m) | | <1 | <1 | 1 |
| Bore | ppm | ASTM D5185(m) | 0 | 1 | <1 | 2 |
| Baryum | ppm | ASTM D5185(m) | 0 | 0 | 0 | 0 |
| Molybdène | ppm | ASTM D5185(m) | 0 | <1 | <1 | <1 |
| Manganèse | ppm | ASTM D5185(m) | 0 | 0 | 0 | 0 |
| Magnésium | ppm | ASTM D5185(m) | 0 | 8 | 5 | 9 |
| Calcium | ppm | ASTM D5185(m) | 0 | ▲ 385 | ▲ 339 | ▲ 617 |
| Phosphore | ppm | ASTM D5185(m) | 1700 | 1399 | 1585 | 1403 |
| Zinc | ppm | ASTM D5185(m) | 0 | ▲ 161 | ▲ 126 | ▲ 228 |
| Soufre | ppm | ASTM D5185(m) | 1350 | ▲ 1824 | ▲ 1843 | ▲ 2248 |
| Oxydation | Abs/1mm | ASTM D7414* | | 141.9 | 149.1 | 143.9 |
| Indice d'acidité | mg KOH/g | ASTM D974* | | 0.40 | 0.47 | 0.56 |
| Visc 40°C | cSt | ASTM D7279(m) | 47.0 | 46.5 | 46.6 | 45.7 |
| Visc 100°C | cSt | ASTM D7279(m) | 8.1 | 8.3 | 8.3 | 8.1 |
| Indice de viscosité (VI) | Scale | ASTM D2270* | 146 | 154 | 154 | 151 |

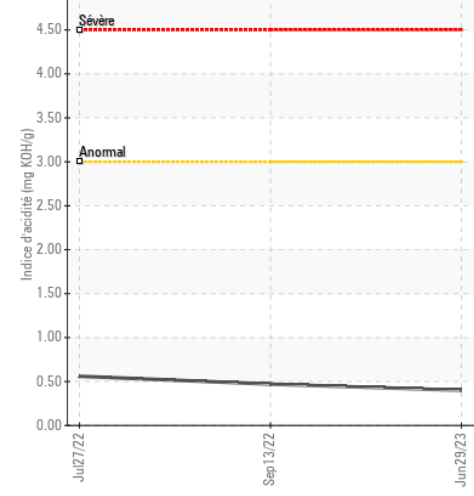
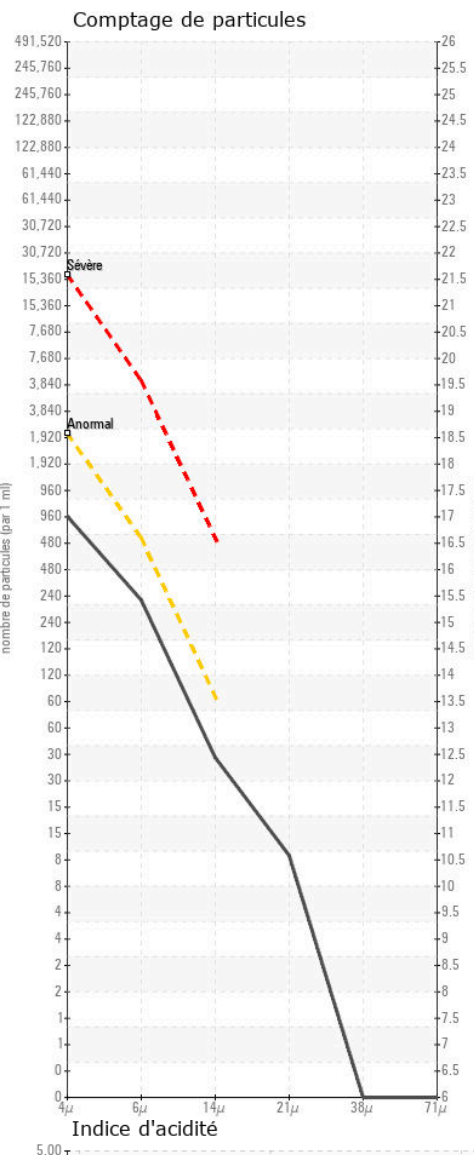
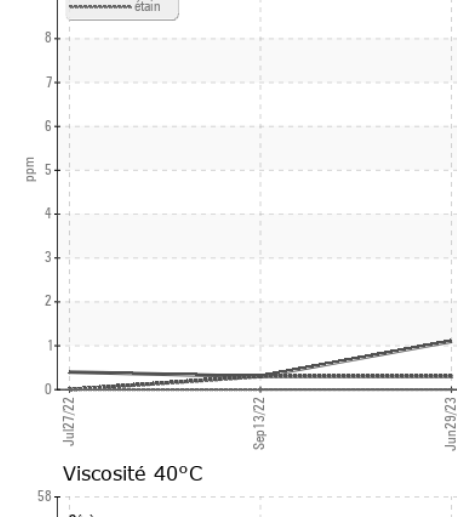
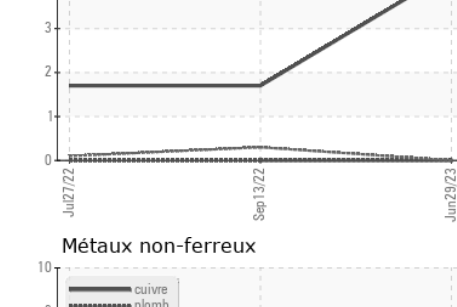
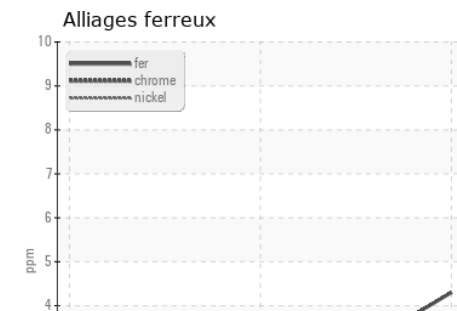
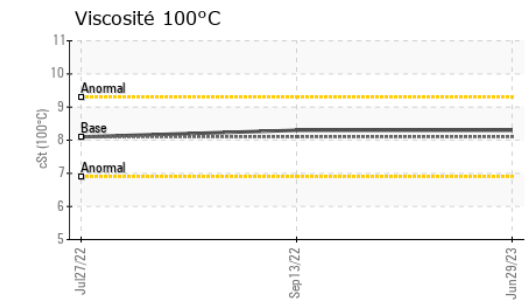
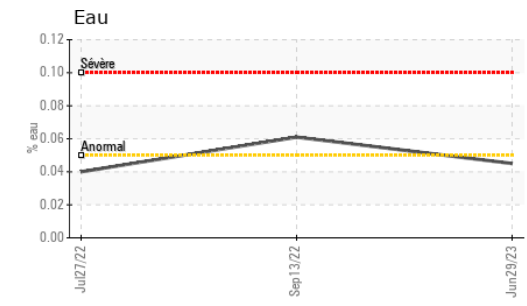
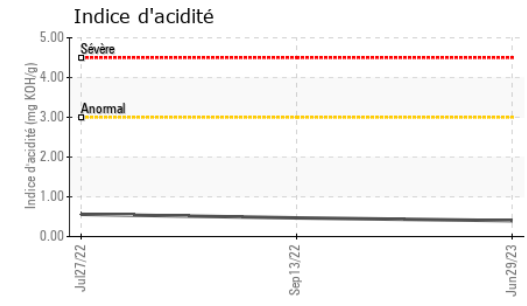
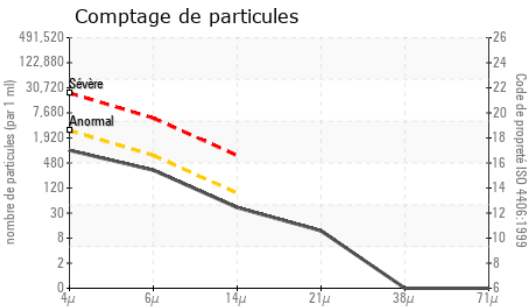
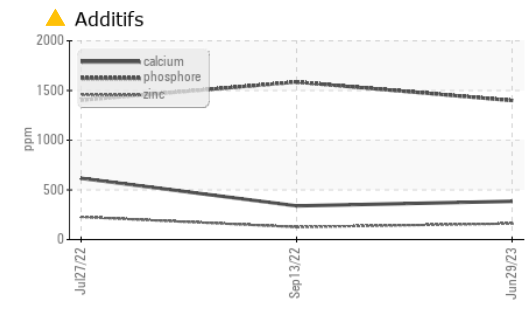

Laboratoire : WearCheck - C8-1175 Appleby Line, Burlington, ON L7L 5H9
N° d'échantillon : WC **Reçu** : 30 Jun 2023
N° de laboratoire : 02567596 **Diagnostiqué** : 07 Jul 2023
Numéro unique : 5604642 **Diagnostiqueur** : Bill Quesnel
Analyse : MOB 2 (Additional Tests: TAN Man)

Envirolin Canada
 520 rue Adanac
 Quebec, QC
 CA G1C 7B7
 Contact: Patrick Levesque
 patrick.levesque@envirolin.com
 T: (418)623-1216
 F: (418)660-8889

Pour discuter ce rapport, contacter le service à la clientèle au 1-800-268-2131.
 Test denoted (*) outside scope of accreditation, (m) method modified, (e) tested at external lab.
 Validity of results and interpretation are based on the sample and information as supplied.



Secteur
MAXI-PAYSAGE [02548846]
 Identité de la machine
CATERPILLAR 277D SSK01 (S/N CAT02770HFMT00448)
 Composant
Système hydraulique
 Fluide
PANOLIN HLP SYNTH 46 (52 LTR)



ANALYSE SPECTRAL

RÉSULTATS

| | methode | limite/base | actuel | passé 1 | passé 2 |
|-----------------------------|---------------|-------------|--------------|---------|---------|
| Contenu en huile minérale % | ASTM D7418* | <5.0% | ▲ 7.0 | <5.0 | ▲ 9.8 |
| Zinc ppm | ASTM D5185(m) | 0 | ▲ 161 | ▲ 126 | ▲ 228 |

FT-IR - Esters 1

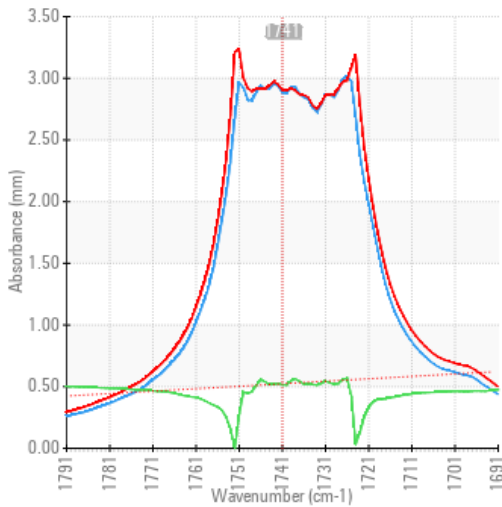

FT-IR - Esters II

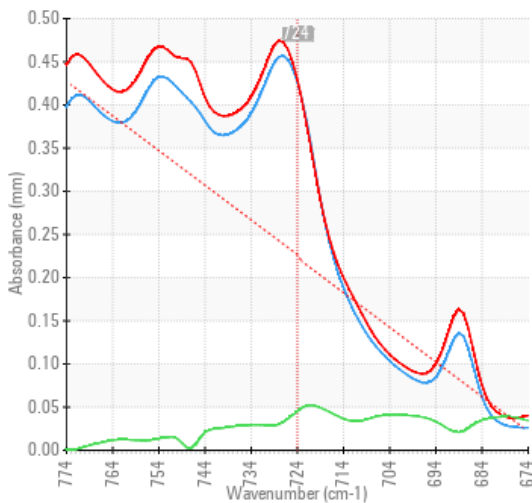

FT-IR Spectrum (Absorbance)

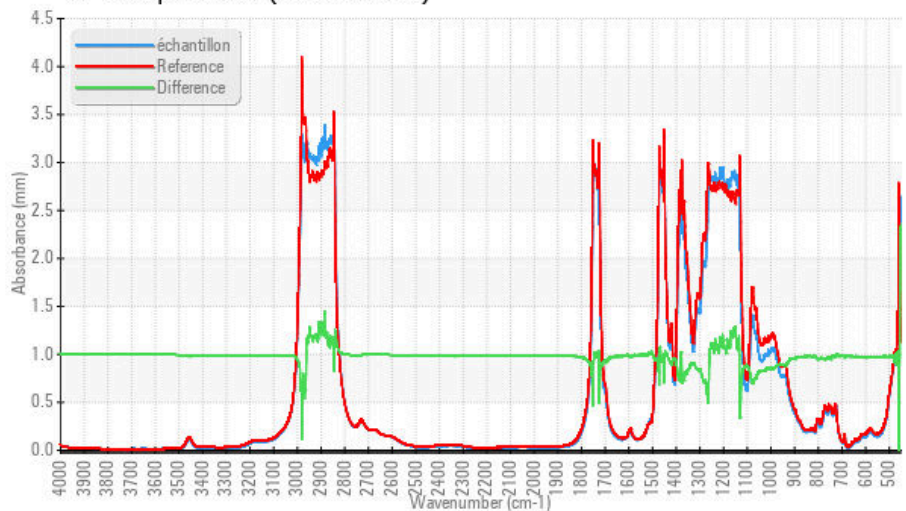

ISO 17025:2017
 Accredited
 Laboratory

Laboratoire : WearCheck - C8-1175 Appleby Line, Burlington, ON L7L 5H9
 N° d'échantillon : WC Reçu : 30 Jun 2023
 N° de laboratoire : 02567596 Diagnostiqué : 07 Jul 2023
 Numéro unique : 5604642 Diagnostiqueur : Bill Quesnel
 Analyse : MOB 2 (Additional Tests: TAN Man)

Pour discuter cette rapport, contacter le service à la clientèle au 1-800-268-2131.
 Test denoted (*) outside scope of accreditation, (m) method modified, (e) tested at external lab.
 Validity of results and interpretation are based on the sample and information as supplied.

Envirolin Canada

520 rue Adanac
 Quebec, QC
 CA G1C 7B7

Contact: Patrick Levesque
 patrick.levesque@envirolin.com
 T: (418)623-1216
 F: (418)660-8889

Cette page est intentionnellement laissée blanche