



RAPPORT D'ANALYSE D'HUILE

USURE	NORMAL
CONTAMINANTS	NORMAL
ÉTAT DU FLUIDE	NORMAL

Secteur

Propulsion/Salle des Machines

Identité de la machine

12A02#05 (S/N M4111)

Composant

Moteur diesel 5

Fluid

PETRO CANADA RALUBE 40 CFS (720 LTR)

RECOMMENDATION

Resample at the next service interval to monitor.

USURE

All component wear rates are normal. The ferrography results are normal indicating no abnormal wear in the system.

Magn: 200x Illum: BC

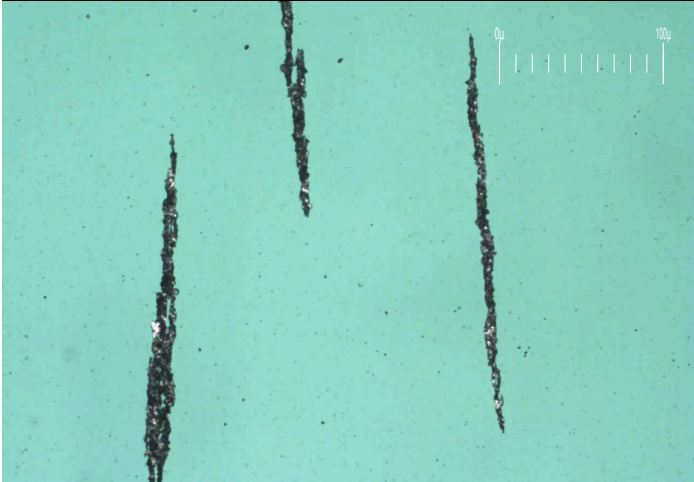

Magn: 50x Illum: RW

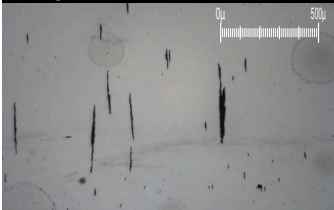

Magn: 100x Illum: RW

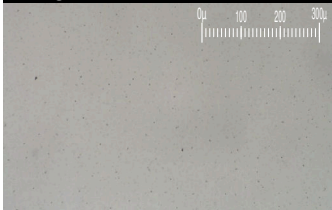

Test	UOM	Method	Limit/Abn	Current	History1	History2
Numéro d'échant.		Client Info		WC0811243	WC0751407	WC0751398
Date d'échant.		Client Info		01 Jan 2024	23 Oct 2023	01 Apr 2023
Âge d la Machine	hrs	Client Info		21245	21185	18867
Âge de l'huile	hrs	Client Info		2216	2156	1861
Âge du filtre	hrs	Client Info		2216	2156	1861
Huile changée		Client Info		Not Changd	Not Changd	Not Changd
Filtre changé		Client Info		Not Changd	N/A	Not Changd
Statut de l'échant.				NORMAL	NORMAL	NORMAL
PQ		ASTM D8184*		0	---	---
Fer	ppm	ASTM D5185(m)	>100	7	7	5
Chrome	ppm	ASTM D5185(m)	>20	<1	<1	<1
Nickel	ppm	ASTM D5185(m)	>4	<1	0	<1
Titane	ppm	ASTM D5185(m)		0	0	0
Argent	ppm	ASTM D5185(m)	>3	0	<1	0
Aluminium	ppm	ASTM D5185(m)	>20	2	2	2
Plomb	ppm	ASTM D5185(m)	>40	0	0	0
Cuivre	ppm	ASTM D5185(m)	>330	<1	<1	<1
Étain	ppm	ASTM D5185(m)	>15	0	0	<1
Vanadium	ppm	ASTM D5185(m)		0	0	0
Métal blanc	scalar	Visual*	NONE	NONE	NONE	NONE
Bronze	scalar	Visual*	NONE	NONE	NONE	NONE
Grosses particules		DR-Ferr*		0.2	---	---
Petites particules		DR-Ferr*		1.0	---	---
Total de particules		DR-Ferr*	>---	1.2	---	---
Pourcentage de grosses particules	%	DR-Ferr*		0	---	---
Indice de sévérité		DR-Ferr*		0	---	---
Frottement ferreux	Scale 0-10	ASTM D7684*		2		
Glissement ferreux	Scale 0-10	ASTM D7684*				
Copeaux ferreux	Scale 0-10	ASTM D7684*				
Roulement ferreux	Scale 0-10	ASTM D7684*		1		
Rodage ferreux	Scale 0-10	ASTM D7684*				
Sphères ferreuses	Scale 0-10	ASTM D7684*				
Oxydes ferreux noirs	Scale 0-10	ASTM D7684*		1		
Oxydes rouges ferreux	Scale 0-10	ASTM D7684*				
Corrosion ferreuse	Scale 0-10	ASTM D7684*				
Autres particules ferreuses	Scale 0-10	ASTM D7684*				
Frottement non-ferreux	Scale 0-10	ASTM D7684*				
Glissement non-ferreux	Scale 0-10	ASTM D7684*				
Copeaux non ferreux	Scale 0-10	ASTM D7684*				
Roulement non-ferreux	Scale 0-10	ASTM D7684*				
Autres particules non-ferreuses	Scale 0-10	ASTM D7684*				

CONTAMINANTS

There is no indication of any contamination in the oil.

Silicium	ppm	ASTM D5185(m)	>25	3	4	3
Potassium	ppm	ASTM D5185(m)	>20	0	<1	3
Essence		WC Method	>5	<1.0	<1.0	<1.0
L'eau		WC Method	>0.2	NEG	NEG	NEG
Glycol		WC Method		NEG	NEG	NEG
% de suie	%	ASTM D7844*	>2	0	0	0
Nitration	Abs/cm	ASTM D7624*	>20	13.5	13.5	12.6
Sulfatation	Abs/.1mm	ASTM D7415*	>30	15.0	14.9	14.5
Limon	scalar	Visual*	NONE	NONE	NONE	NONE
Débris	scalar	Visual*	NONE	NONE	NONE	NONE
Saleté	scalar	Visual*	NONE	NONE	NONE	NONE
Apparence	scalar	Visual*	NORML	NORML	NORML	NORML
Odeur	scalar	Visual*	NORML	NORML	NORML	NORML
Eau émulsifiée	scalar	Visual*	>0.2	NEG	NEG	NEG
Matière carbonée	Scale 0-10	ASTM D7684*				
Sable/saleté	Scale 0-10	ASTM D7684*		1		
Fibres	Scale 0-10	ASTM D7684*				
Sphères	Scale 0-10	ASTM D7684*				
Autres particules	Scale 0-10	ASTM D7684*		1		

ÉTAT DU FLUIDE

The BN result indicates that there is suitable alkalinity remaining in the oil. The condition of the oil is suitable for further service.

Sodium	ppm	ASTM D5185(m)		2	2	2
Bore	ppm	ASTM D5185(m)	0	<1	<1	<1
Baryum	ppm	ASTM D5185(m)	0	0	<1	0
Molybdène	ppm	ASTM D5185(m)	0	0	0	0
Manganèse	ppm	ASTM D5185(m)	0	0	0	<1
Magnésium	ppm	ASTM D5185(m)	25	15	15	23
Calcium	ppm	ASTM D5185(m)	4300	4629	4759	4782
Phosphore	ppm	ASTM D5185(m)	1.6	3	4	3
Zinc	ppm	ASTM D5185(m)	2	4	5	5
Soufre	ppm	ASTM D5185(m)	1500	3233	3078	3330
Oxydation	Abs/.1mm	ASTM D7414*	>25	11.6	11.5	11.0
Indice d'alcalinité	mg KOH/g	ASTM D2896*	14.0	14.56	---	---
Visc 100°C	cSt	ASTM D7279(m)	14.8	14.5	14.6	14.4
Dégradation du lubrifiant	Scale 0-10	ASTM D7684*				

Alliages ferreux

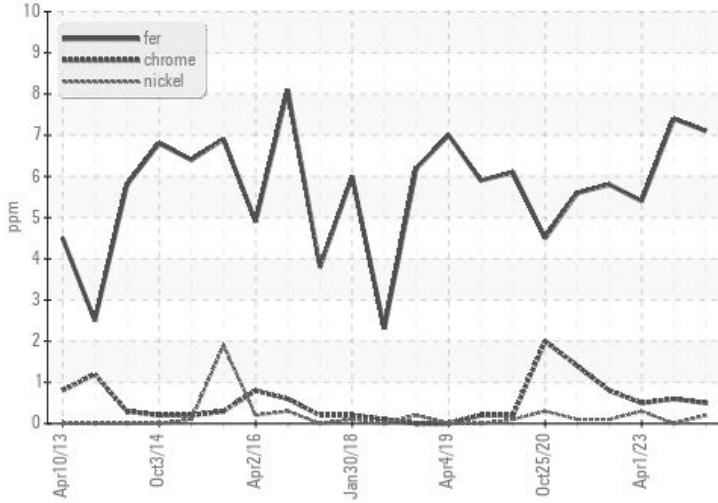

Métaux non-ferreux

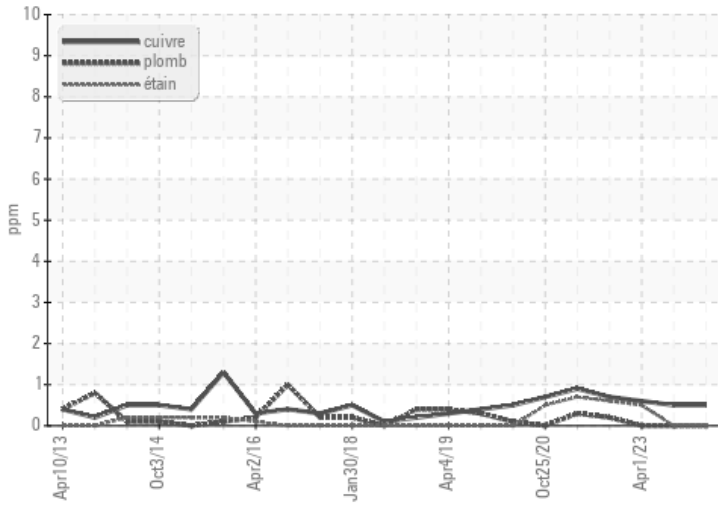

Viscosité 100°C

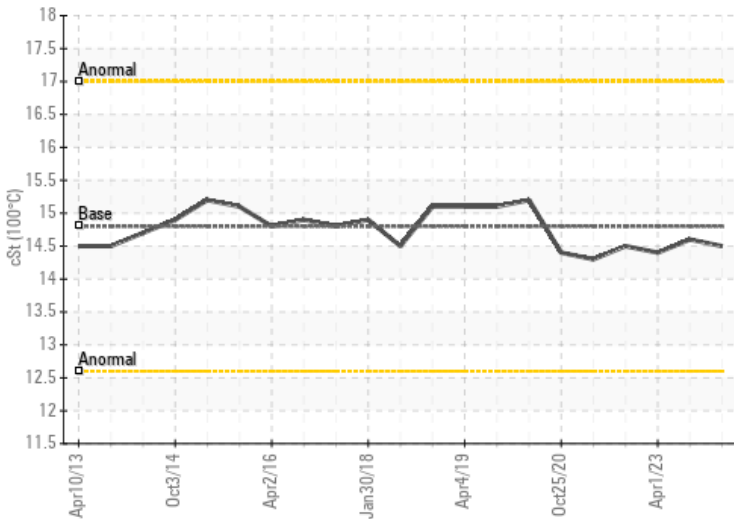

PQ

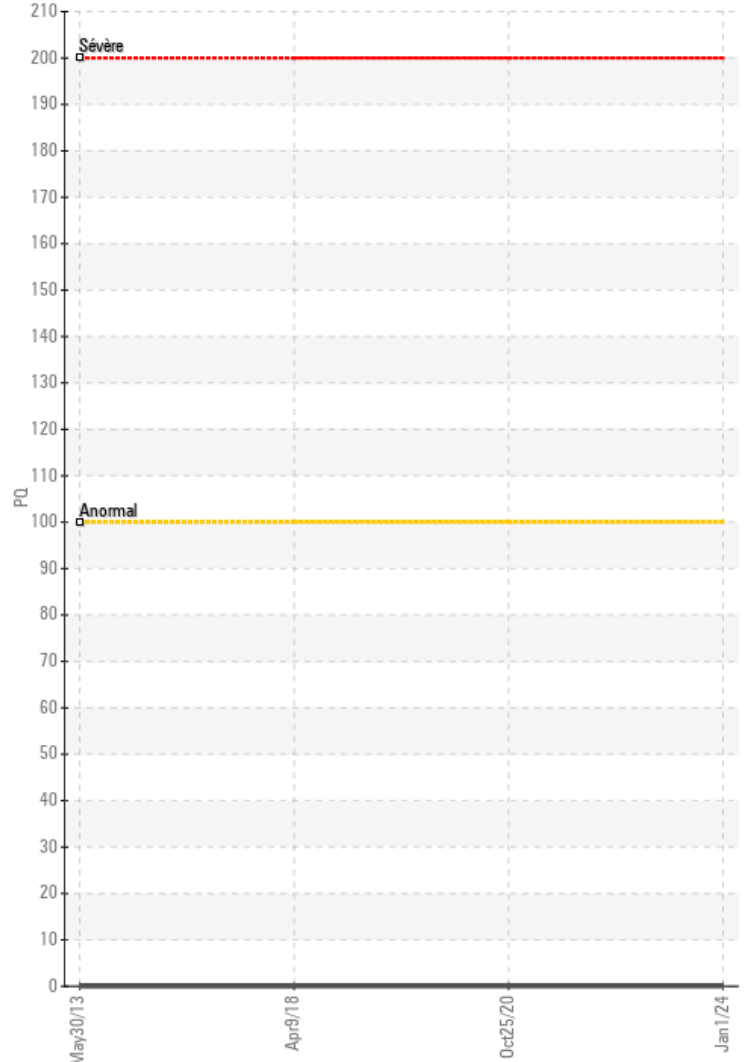

Indice d'alcalinité

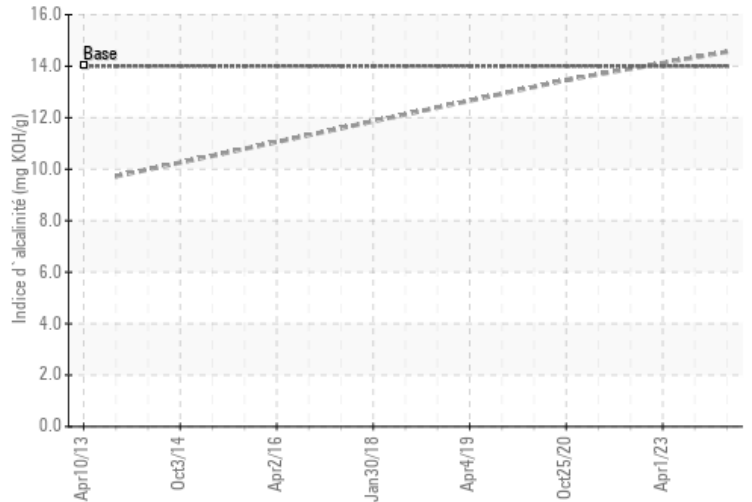

ISO 17025:2017
Accredited
Laboratory

Laboratoire : WearCheck - C8-1175 Appleby Line, Burlington, ON L7L 5H9
N° d'échantillon : WC0811243
N° de laboratoire : 02606492
Numéro unique : 5707578
Analyse : MAR 3 (Additional Tests: Visual)

Canadian Coast Guard
 CCGS Amundsen, 101 Boul. Champlain
 Quebec, QC
 CA G1K 7Y7

Contact: Chief Engineer
 amundsense@ccgs-ngcc.gc.ca

T: (418)953-8233

F: x:

Pour discuter ce rapport, contacter le service à la clientèle au 1-800-268-2131.

Test denoted (*) outside scope of accreditation, (m) method modified, (e) tested at external lab.

La validez de los resultados y la interpretación se basan en la muestra y la información proporcionada.

Cette page est intentionnellement laissée blanche