

AUTOLIV BOILER #1

Customer: PTRHTF30004	System Information	Sample Information
AUTOLIV CANADA 20 AUTOLIV DRIVE P.O. BOX 1090 TILBURY, ON N0P 2L0 Canada Attn: Jill Stevenson Tel: (519)682-1083 E-Mail:	System Volume: 4000 ltr Bulk Operating Temp: 518F / 270C Heating Source: Blanket: Fluid: PETRO CANADA CALFLO AF Make: VAPOUR POWER	Lab No: 01969798 Analyst: Mario Tammaro Sample Date: 01/05/15 Received Date: 01/13/15 Completed: 07/22/15 Mario Tammaro mtammaro@suncor.com

Recommendation: There is an indication of thermal cracking as the oil seems to have abnormal high light ends. If it is possible to vent the light ends out of the system through the expansion tank, then I would suggest that this be done. I would suggest that we re-sample the oil in this unit. The results are similar to the previous sample from 3/15/2014.

Comments: (GCD) 10% Distillation Point is severely low. COC Flash Point is severely low. (GCD) % < 335°C is abnormally high.

Sample Date	Received Date	Fluid Age	Sample Location	Flash Point (COC)	Water (KF)	Viscosity (40°C)	Acid Number	Solids	GCD 10%	GCD 50%	GCD 90%	GCD % < 335°C
	mm/dd/yy			°F/°C	ppm	cSt	mg/KOH/g	%wt	°F/°C	°F/°C	°F/°C	%
01/05/15	01/13/15	6.0y		320 / 160	16.9	22.2	0.01	0.080	597 / 314	772 / 411	880 / 471	13.95
03/15/14	01/13/15	5.0y		316 / 158	15.6	22.4	0.03	0.059	602 / 317	778 / 414	885 / 474	13.05
Baseline Data				435 / 224		32.7	0.03		693 / 367	790 / 421	887 / 475	2.5

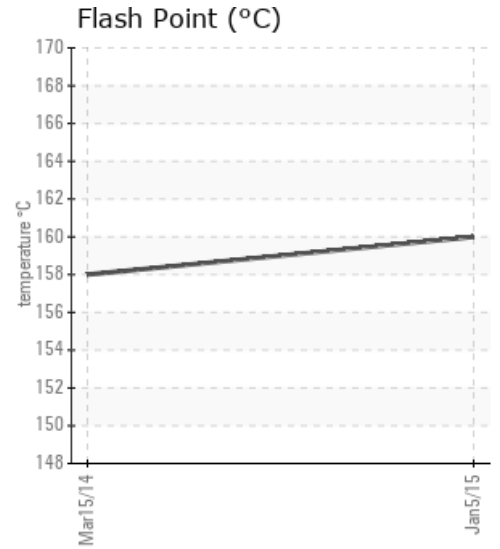
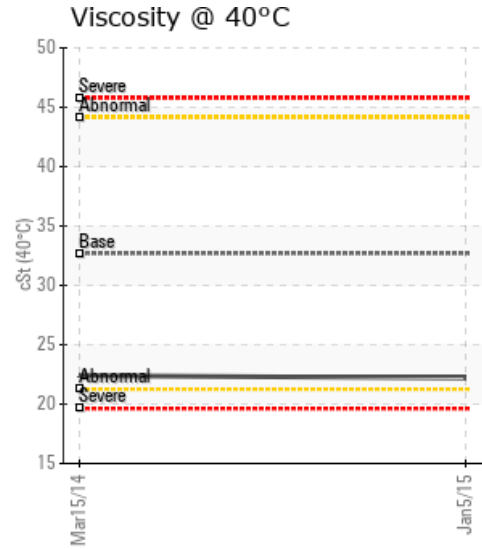
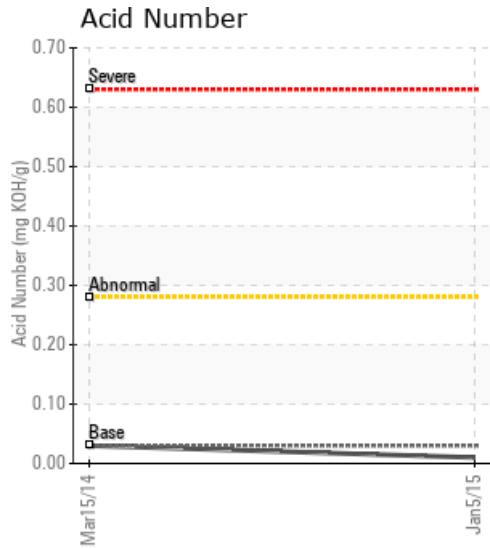

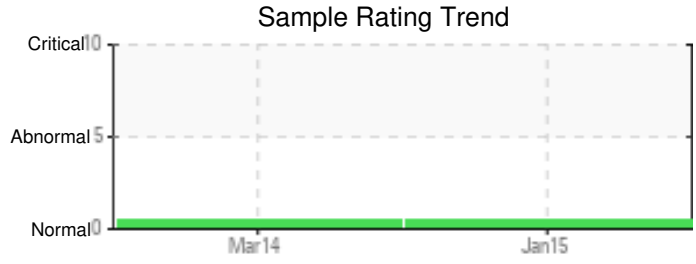

Sample Date	Iron	Chromium	Nickel	Aluminum	Copper	Lead	Tin	Cadmium	Silver	Vanadium	Silicon	Sodium	Potassium	Titanium	Molybdenum	Antimony	Manganese	Lithium	Boron	Magnesium	Calcium	Barium	Phosphorus	Zinc
01/05/15	0	0	0	0	0	0	0	0	0	0	0	0	2	0	0	0	0	0	0	0	0	0	64	0
03/15/14	0	0	0	0	0	0	0	0	0	0	0	0	2	0	0	0	0	0	0	0	0	0	72	0
Baseline Data			0	0						0		0	0					0					270	

Elemental analysis results (above) in parts per million (ppm). [10,000 ppm = 1.0%]

GCD Spectrum

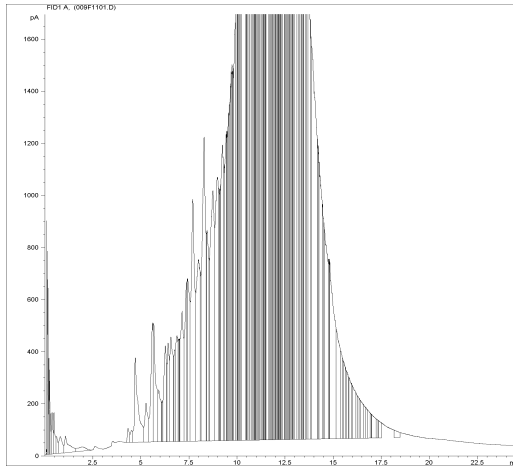

Gas Chromatography Distillation

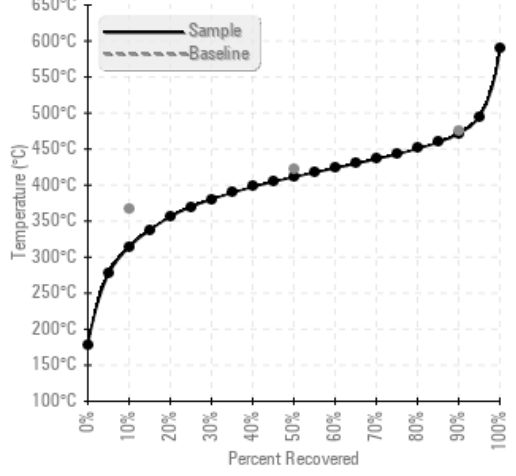

% Boiling < 335°C

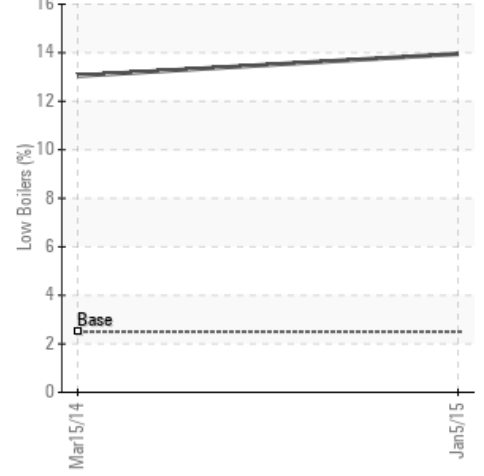

Historical Comments

03/15/14	There is an indication of thermal cracking as the oil seems to have abnormal high light ends. If it is possible to vent the light ends out of the system through the expansion tank, then I would suggest that this be done. I would suggest tha we re-sample the oil in this unit (GCD) 10% Distillation Point is severely low. COC Flash Point is severely low. (GCD) % < 335°C is abnormally high.
----------	---

Petro-Canada makes no representation or warranty of any kind, either express or implied, as to the accuracy or completeness of the analysis and assumes no responsibility and shall have no liability whatsoever with respect to such analysis, or a party's use of it. Petro-Canada is a division of HollyFrontier Corporation.