

1X43-CH-01

Customer: PTRHTF30038
 BUILDING PRODUCTS OF CANADA
 9510 ST PATRICK STREET
 LASALLE, QC H8R 1R9 CANADA
 Attn: Jonathan Veronneau
 Tel:
 E-Mail: jveronneau@bpcan.com

System Information
 System Volume: 2430 ltr
 Bulk Operating Temp: 302F / 150C
 Heating Source:
 Blanket:
 Fluid: PETRO CANADA PETRO-THERM
 Make: FULTON

Sample Information
 Lab No: 01992505
 Analyst: Pierre Castagne
 Sample Date: 04/28/15
 Received Date: 05/01/15
 Completed: 05/11/15
 Pierre Castagne
 pierre.castagne@petrocanadalsp.com

Recommendation: Le point éclair est très bas, les fractions légères sont très bases (GCD 10%) le % de fractions à < 335C est élevé, les fractions lourdes sont élevés ainsi que la Viscosité à 40C est sous la limite des +/- 10% d'écart. NOus vous suggérons de ventiller pour éliminer les fractions légères, nous vous suggérons un ajout de fluide thermique de 20% du réservoir afin de changer les paramètres identifiés ci-haut.

Comments: COC Flash Point is severely low. (GCD) 10% Distillation Point is abnormally low. (GCD) % < 335°C is marginally high. (GCD) 90% Distillation Point is marginally high.

| Sample Date | Received Date | Fluid Age | Sample Location | Flash Point (COC) | Water (KF) | Viscosity (40°C) | Acid Number | Solids | GCD 10% | GCD 50% | GCD 90% | GCD % < 335°C |
|---------------|---------------|-----------|---------------------|-------------------|------------|------------------|-------------|--------|-----------|-----------|-----------|---------------|
| | mm/dd/yy | | | °F/°C | ppm | cSt | mg/KOH/g | %wt | °F/°C | °F/°C | °F/°C | % |
| 04/28/15 | 05/01/15 | 1y | VALVE SUR TUYAN ENT | 304 / 151 | 5.5 | 26.4 | 0.133 | 0.092 | 630 / 332 | 792 / 422 | 925 / 496 | 9.92 |
| 03/17/14 | 03/21/14 | 1y | | 369 / 187 | 16.1 | 27.5 | 0.058 | 0.179 | 624 / 329 | 800 / 426 | 952 / 511 | 10.40 |
| 01/16/13 | 01/30/13 | 13y | SUCTION PUMP | 383 / 195 | 0.00 | 28.4 | 0.012 | 0.038 | 657 / 347 | 829 / 443 | 900 / 482 | 8.22 |
| 06/18/12 | 07/12/12 | | | 394 / 201 | 0 | 31.3 | 0.01 | 0.026 | 690 / 366 | 797 / 425 | 896 / 480 | 4.616 |
| 03/21/11 | 04/04/11 | | UNDER THE RESERVOIR | 313 / 156 | 13 | 30.7 | 0.01 | 0.004 | 681 / 360 | 814 / 435 | 921 / 494 | 6.716 |
| Baseline Data | | | | 433 / 223 | | 34.2 | 0.03 | | 720 / 382 | 817 / 436 | 900 / 482 | 1.00 |

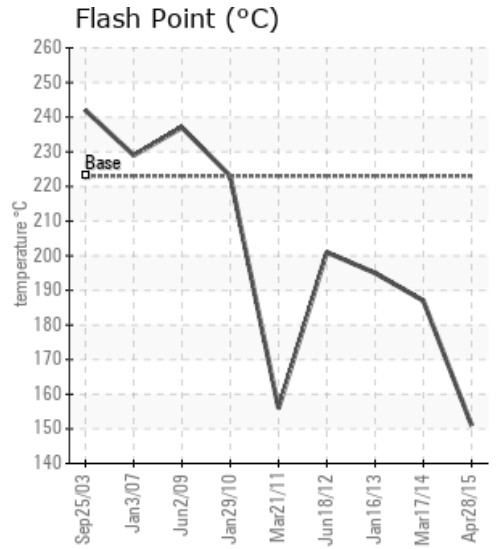
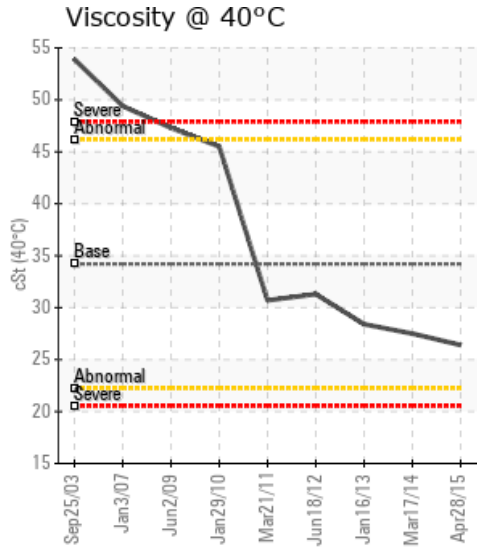
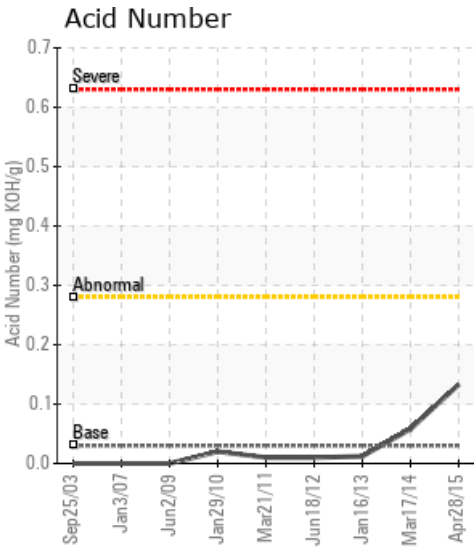

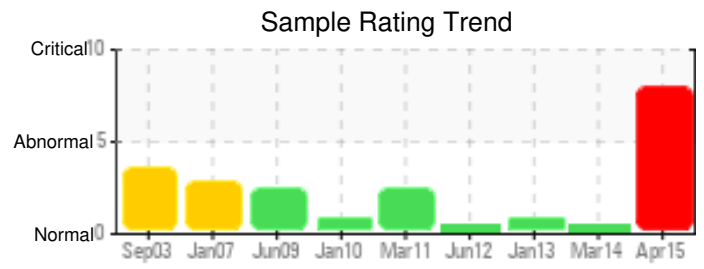
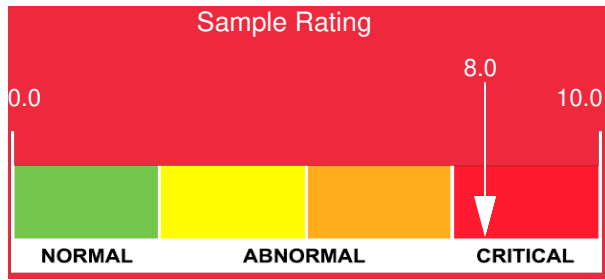

| Sample Date | Iron | Chromium | Nickel | Aluminum | Copper | Lead | Tin | Cadmium | Silver | Vanadium | Silicon | Sodium | Potassium | Titanium | Molybdenum | Antimony | Manganese | Lithium | Boron | Magnesium | Calcium | Barium | Phosphorus | Zinc |
|---------------|------|----------|--------|----------|--------|------|-----|---------|--------|----------|---------|--------|-----------|----------|------------|----------|-----------|---------|-------|-----------|---------|--------|------------|------|
| 04/28/15 | 9 | 0 | 0 | 0 | 0 | 0 | 0 | 0 | 0 | 0 | 0 | 1 | 0 | 0 | 0 | 0 | 0 | 0 | 0 | 0 | 0 | 0 | 0 | 0 |
| 03/17/14 | 3 | 0 | 0 | 0 | 0 | 0 | 0 | 0 | 0 | 0 | 1 | 2 | 0 | 0 | 0 | 0 | 0 | 0 | 0 | 0 | 0 | 0 | 0 | 0 |
| 01/16/13 | 6 | 0 | 0 | 0 | 0 | 0 | 0 | 0 | 0 | 0 | 0 | 0 | 0 | 0 | 0 | 0 | 0 | 0 | 0 | 0 | 0 | 0 | 1 | 0 |
| 06/18/12 | 2 | 0 | 0 | 0 | 0 | 0 | 0 | 0 | 0 | 0 | 1 | 0 | 0 | 0 | 0 | 0 | 0 | 0 | 0 | 0 | 0 | 1 | 4 | 0 |
| 03/21/11 | 0 | 0 | 0 | 0 | 0 | 0 | 0 | 0 | 0 | 0 | 0 | 1 | 1 | 0 | 0 | 0 | 0 | 0 | 0 | 0 | 0 | 0 | 5 | 0 |
| Baseline Data | | | 0 | 0 | | | | | | 0 | | | 0 | 0 | | | | | 0 | | | | 0 | |

Elemental analysis results (above) in parts per million (ppm). [10,000 ppm = 1.0%]

GCD Spectrum

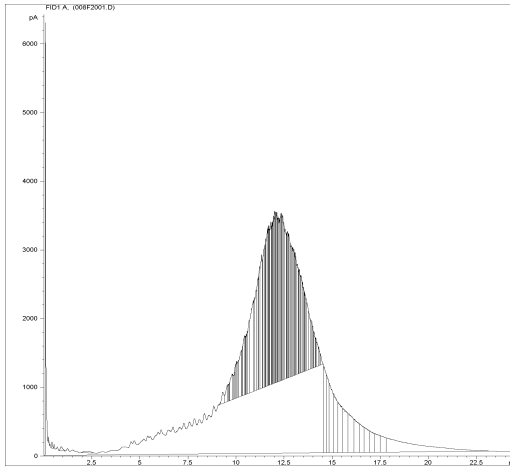

Gas Chromatography Distillation

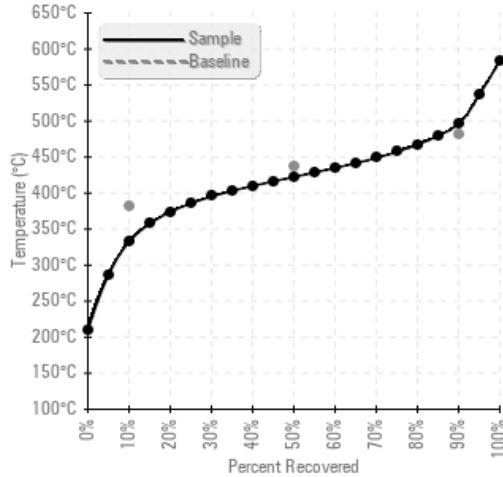

% Boiling < 335°C

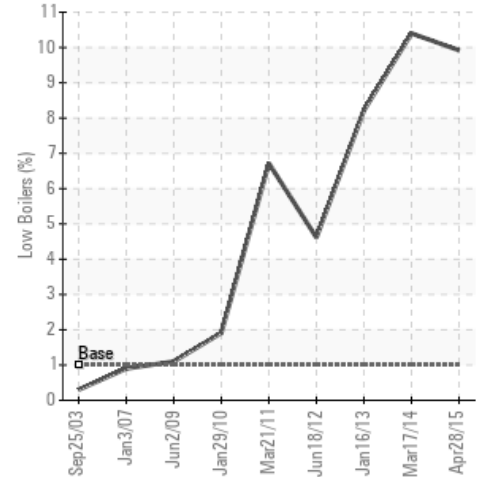

Historical Comments

| | |
|----------|--|
| 03/17/14 | Il faudra garder un oeil sur la condition de cette huile. Il y a des indications de détérioration avec la présence de fractions légères (GCD%<335C à 10.4%) et la distillation 10% plus bas que normal, ainsi que la distillation de fractions lourdes (90%) plus haut que normal. Le point d'éclair est aussi légèrement plus bas que normal. Il faudra rééchantillonner dans 3-6 mois. (GCD) 90% Distillation Point is severely high. (GCD) 10% Distillation Point is severely low. (GCD) % < 335°C is marginally high. COC Flash Point is marginally low. |
| 01/16/13 | Les resultats sont normaux et aucune degradation n'est observee selon les resultats, malgre l'apparence noire de l'huile. Continuez l'échantillonnage regulierement. |
| 06/18/12 | Les proprietes de l'huile semblent normales. Le point d'éclair est semblable a l'huile neuve, viscosite est normale, le nombre d'acidite est tres bas. SVP continuez a échantillonner les systems regulierement. |
| 03/21/11 | |

Petro-Canada makes no representation or warranty of any kind, either express or implied, as to the accuracy or completeness of the analysis and assumes no responsibility and shall have no liability whatsoever with respect to such analysis, or a party's use of it. Petro-Canada is a division of HollyFrontier Corporation.