

## THERMAL OIL

Customer: PTRHTF30101	System Information	Sample Information
Pembroke MDF Inc 777 Fibreboard Drive Pembroke, ON K8A 6W5 Canada Attn: Dan Havis Tel: (613)732-3939 E-Mail: dan.havis@pembrokemdf.com	System Volume: 130000 ltr Bulk Operating Temp: Not Specified Heating Source: Blanket: Fluid: PETRO CANADA PETRO-THERM Make:	Lab No: 02127210 Analyst: Bill Quesnel CLS,OMA II,MLA-III,LLA-I Sample Date: 02/10/17 Received Date: 02/14/17 Completed: 02/27/17 To discuss this report contact Bill

Recommendation: All other parameters are acceptable for this fluid. Continue to monitor at next interval.

Comments: (GCD) 90% Distillation Point is abnormally high.

Sample Date	Received Date	Fluid Age	Sample Location	Flash Point (COC)	Water (KF)	Viscosity (40°C)	Acid Number	Solids	GCD 10%	GCD 50%	GCD 90%	GCD % < 335°C
	mm/dd/yy			°F/°C	ppm	cSt	mg/KOH/g	%wt	°F/°C	°F/°C	°F/°C	%
02/10/17	02/14/17	0h		406 / 208	6.3	38.8	0.08	0.293	709 / 376	814 / 434	936 / 502	1.87
Baseline Data				433 / 223		34.2	0.03		720 / 382	817 / 436	900 / 482	1.00

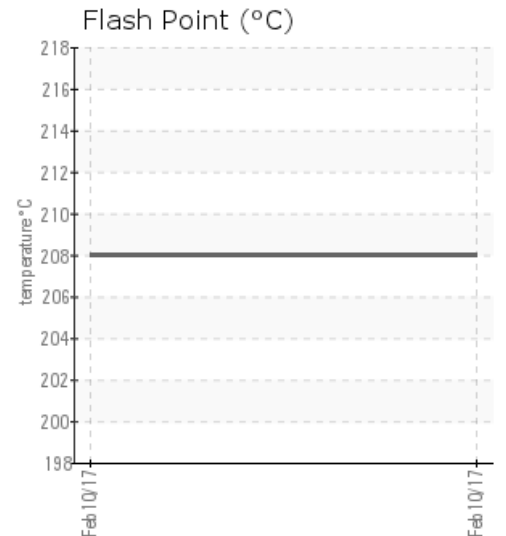
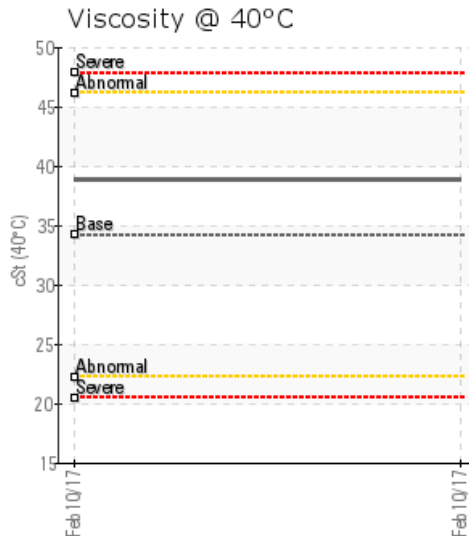
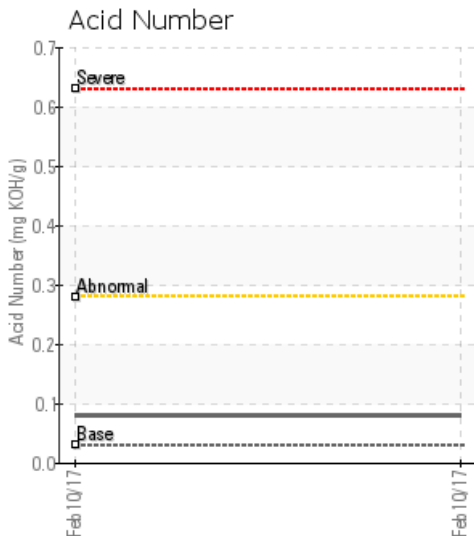

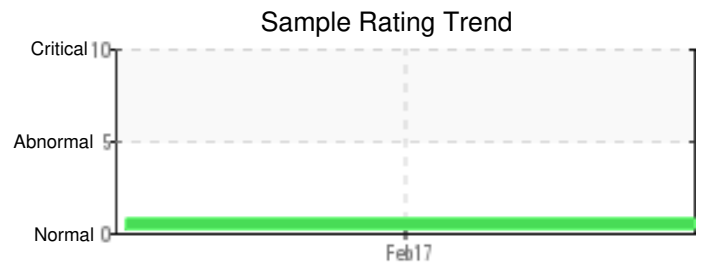
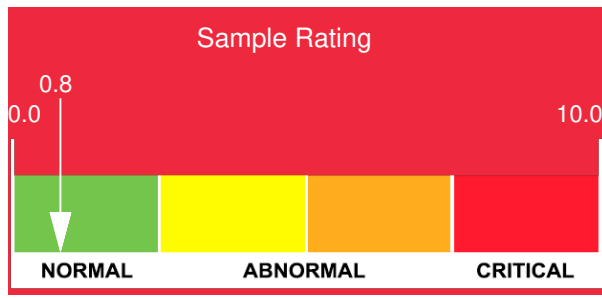

Sample Date	Iron	Chromium	Nickel	Aluminum	Copper	Lead	Tin	Cadmium	Silver	Vanadium	Silicon	Sodium	Potassium	Titanium	Molybdenum	Antimony	Manganese	Lithium	Boron	Magnesium	Calcium	Barium	Phosphorus	Zinc
02/10/17	163	0	0	0	0	0	0	0	0	0	1	1	0	0	0	0	2	0	0	0	0	0	1	2
<b>Baseline Data</b>			0	0						0			0	0					0				0	

Elemental analysis results (above) in parts per million (ppm). [10,000 ppm = 1.0%]

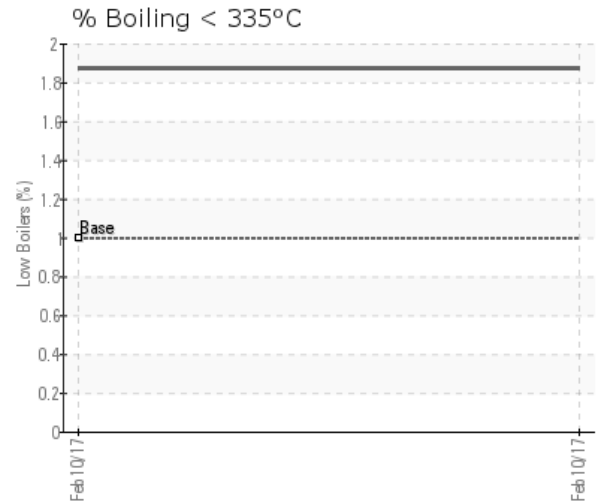
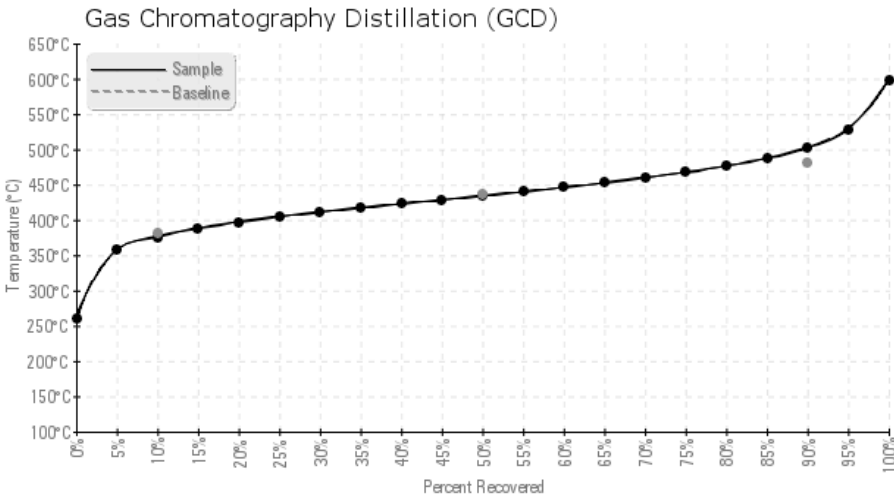

### Historical Comments

WearCheck Canada makes no representation or warranty of any kind, either express or implied, as to the accuracy or completeness of the analysis and assumes no responsibility and shall have no liability whatsoever with respect to such analysis, or a party's use of it.