

HEAT TRANSFER

| Customer: PTRHTF30101 | System Information | Sample Information |
|---|--|---|
| Pembroke MDF Inc 777 Fibreboard Drive Pembroke, ON K8A 6W5 Canada Attn: Dan Havis Tel: (613)732-3939 E-Mail: dan.havis@pembrokemdf.com | System Volume: 100000 ltr Bulk Operating Temp: 518F / 270C Heating Source: Blanket: Fluid: PETRO CANADA PETRO-THERM Make: | Lab No: 02145549 Analyst: Pierre Castagne Sample Date: 05/11/17 Received Date: 05/15/17 Completed: 05/25/17 To discuss this report contact Pierre Castagne at 450-981-0693 |

Recommendation: GCD @ 90% are very high, this impacts the viscosity and carbon deposits

Comments: (GCD) 90% Distillation Point is severely high.

| Sample Date | Received Date | Fluid Age | Sample Location | Flash Point (COC) | Water (KF) | Viscosity (40°C) | Acid Number | Solids | GCD 10% | GCD 50% | GCD 90% | GCD % < 335°C |
|---------------|---------------|-----------|-----------------|-------------------|------------|------------------|-------------|--------|-----------|-----------|-----------|---------------|
| | mm/dd/yy | | | °F/°C | ppm | cSt | mg/KOH/g | %wt | °F/°C | °F/°C | °F/°C | % |
| 05/11/17 | 05/15/17 | 0y | | 414 / 212 | 34.9 | 37.0 | 0.05 | 0.083 | 714 / 379 | 822 / 439 | 949 / 510 | 2.05 |
| Baseline Data | | | | 433 / 223 | | 34.2 | 0.03 | | 720 / 382 | 817 / 436 | 900 / 482 | 1.00 |

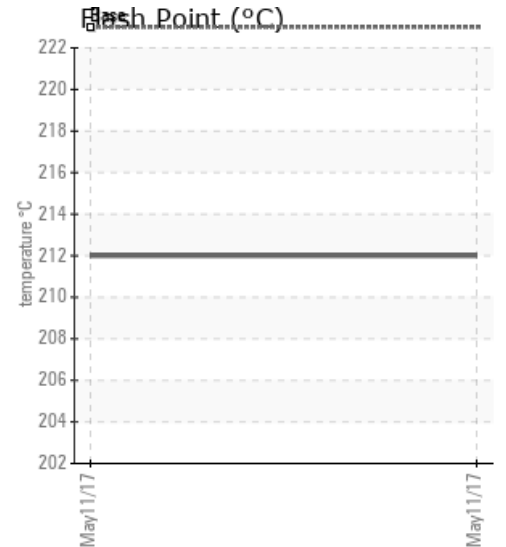
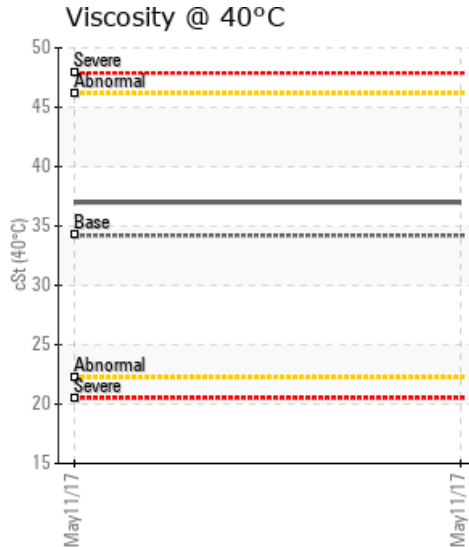
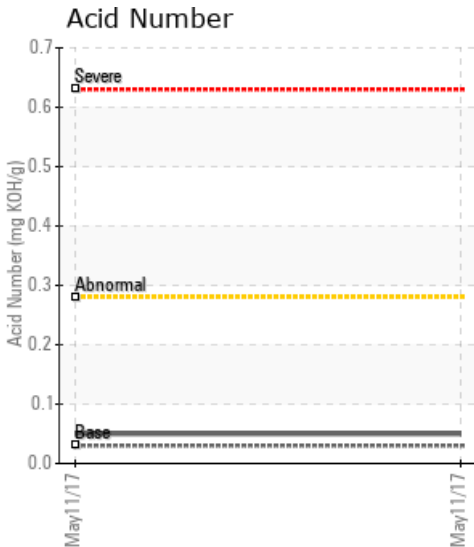

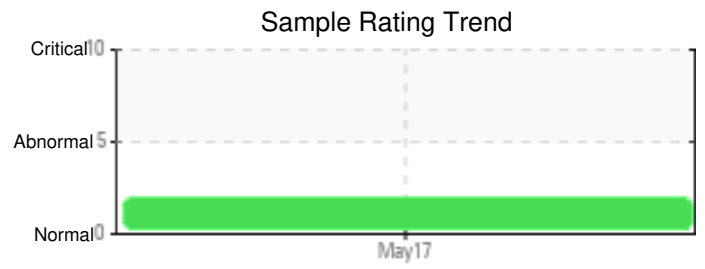
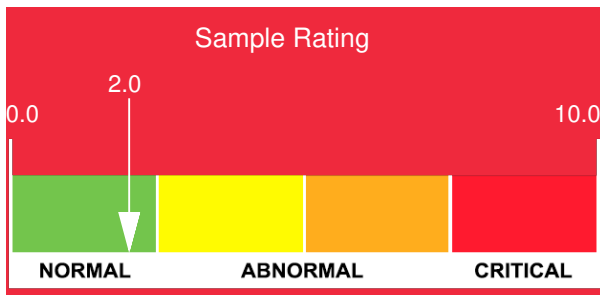

| Sample Date | Iron | Chromium | Nickel | Aluminum | Copper | Lead | Tin | Cadmium | Silver | Vanadium | Silicon | Sodium | Potassium | Titanium | Molybdenum | Antimony | Manganese | Lithium | Boron | Magnesium | Calcium | Barium | Phosphorus | Zinc | |
|----------------------|------|----------|--------|----------|--------|------|-----|---------|--------|----------|---------|--------|-----------|----------|------------|----------|-----------|---------|-------|-----------|---------|--------|------------|------|---|
| 05/11/17 | 28 | 0 | 0 | 0 | 0 | 0 | 1 | 0 | 0 | 0 | 0 | 0 | 0 | 0 | 0 | 0 | 0 | 0 | 0 | 0 | 0 | 0 | 0 | 0 | 1 |
| Baseline Data | | | 0 | 0 | | | | | | 0 | | | 0 | 0 | | | | | 0 | | | | 0 | | |

Elemental analysis results (above) in parts per million (ppm). [10,000 ppm = 1.0%]

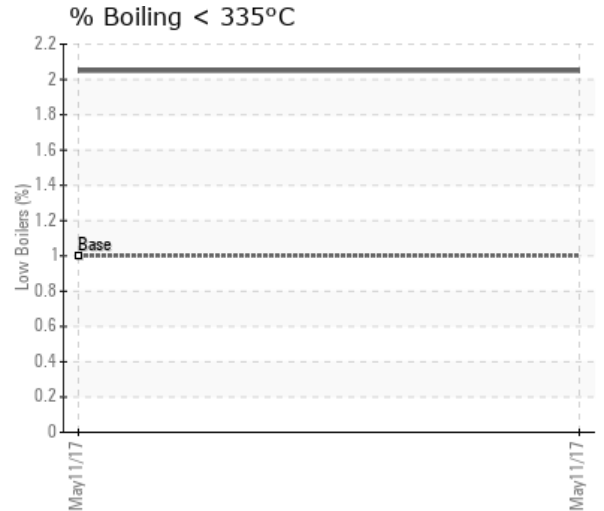
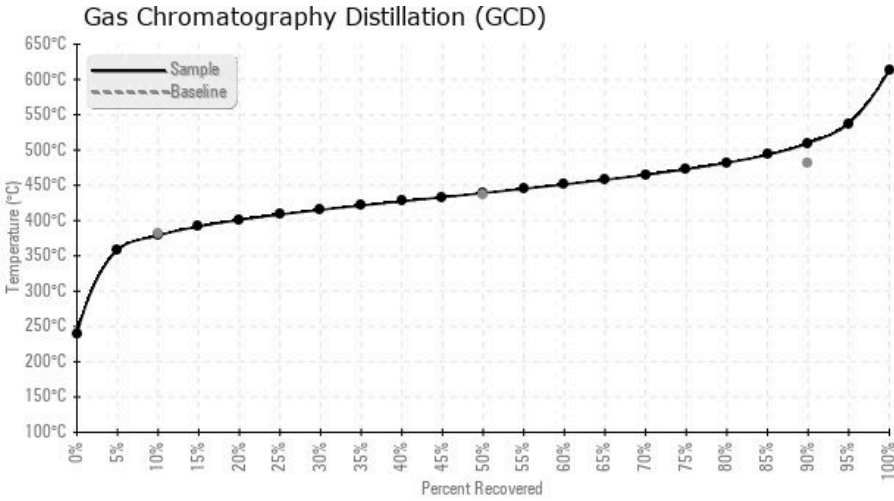

Historical Comments

| |
|--|
| |
| |
| |
| |
| |

Petro-Canada makes no representation or warranty of any kind, either express or implied, as to the accuracy or completeness of the analysis and assumes no responsibility and shall have no liability whatsoever with respect to such analysis, or a party's use of it. Petro-Canada is a division of HollyFrontier Corporation.