

## INCINERATOR SYSTEM

| Customer: PTRHTF10069  | System Information   | Sample Information  |
|--|--|---|
| CERTAINEED - SAINT GOBAIN<br>3303 EAST 4TH AVENUE<br>SHAKOPEE, MN 55379 USA<br>Attn: Patrick Wallace<br>Tel:<br>E-Mail: patrick.wallace@saint-gobain.com | System Volume: 3000 gal<br>Bulk Operating Temp: 550F / 288C<br>Heating Source:<br>Blanket:<br>Fluid: PETRO CANADA CALFLO AF<br>Make: JOHN ZINK | Lab No: 02168850<br>Analyst: Gaston Arseneault<br>Sample Date: 09/06/17<br>Received Date: 09/12/17<br>Completed: 09/13/17<br>Gaston Arseneault<br>gaston.arseneault@hollyfrontier.com |

Recommendation: The oil condition is consistent with previous samples. Nothing is flagged whatsoever. No immediate action is required at this time. Re-sample at next normal interval.

Comments:

| Sample Date   | Received Date | Fluid Age | Sample Location     | Flash Point (COC) | Water (KF) | Viscosity (40°C) | Acid Number | Solids | GCD 10%   | GCD 50%   | GCD 90%   | GCD % < 335°C |
|---------------|---------------|-----------|---------------------|-------------------|------------|------------------|-------------|--------|-----------|-----------|-----------|---------------|
|               | mm/dd/yy      |           |                     | °F/°C             | ppm        | cSt              | mg/KOH/g    | %wt    | °F/°C     | °F/°C     | °F/°C     | %             |
| 09/06/17      | 09/12/17      | 4.0y      | MAIN SYSTEM FLOW    | 410 / 210         | 14.4       | 30.1             | 0.238       | 0.039  | 697 / 369 | 794 / 424 | 892 / 478 | 1.56          |
| 05/14/16      | 05/24/16      | 0.0y      | MAIN SYSTEM FLOW    | 410 / 210         | 5.6        | 30.5             | 0.248       | 0.042  | 699 / 371 | 796 / 424 | 882 / 472 | 1.28          |
| 04/15/15      | 05/07/15      | 0.0y      | MN FLOW/MN SYS PUMP | 442 / 228         | 5.0        | 30.5             | 0.14        | 0.305  | 703 / 373 | 799 / 426 | 896 / 480 | 0.48          |
| Baseline Data |               |           |                     | 435 / 224         |            | 32.7             | 0.03        |        | 693 / 367 | 790 / 421 | 887 / 475 | 2.5           |

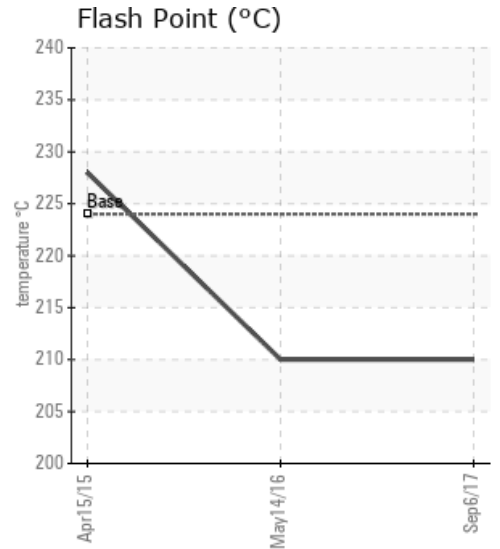
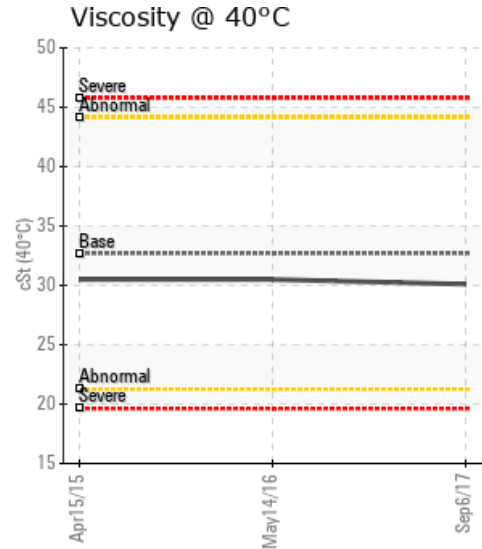
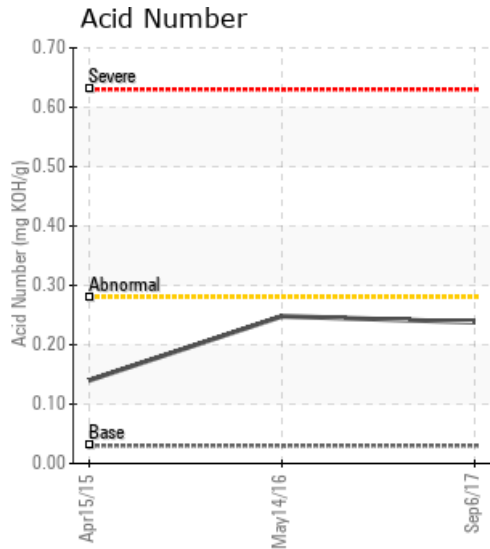

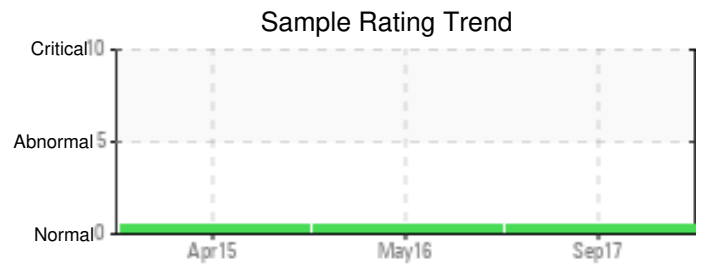

| Sample Date   | Iron | Chromium | Nickel | Aluminum | Copper | Lead | Tin | Cadmium | Silver | Vanadium | Silicon | Sodium | Potassium | Titanium | Molybdenum | Antimony | Manganese | Lithium | Boron | Magnesium | Calcium | Barium | Phosphorus | Zinc |
|---------------|------|----------|--------|----------|--------|------|-----|---------|--------|----------|---------|--------|-----------|----------|------------|----------|-----------|---------|-------|-----------|---------|--------|------------|------|
| 09/06/17      | 12   | 0        | 0      | 0        | 0      | 0    | 0   | 0       | 0      | 0        | 0       | 0      | 0         | 0        | 0          | 0        | 0         | 0       | 0     | 0         | 0       | 0      | 58         | 0    |
| 05/14/16      | 14   | 0        | 0      | 0        | 0      | 0    | 0   | 0       | 0      | 0        | 0       | 0      | 0         | 0        | 0          | 0        | 0         | 0       | 0     | 0         | 0       | 0      | 61         | 0    |
| 04/15/15      | 19   | 0        | 0      | 0        | 0      | 0    | 0   | 0       | 0      | 0        | 2       | 0      | 0         | 0        | 0          | 0        | 0         | 0       | 0     | 0         | 0       | 0      | 73         | 0    |
| Baseline Data |      |          | 0      | 0        |        |      |     |         |        | 0        |         |        | 0         | 0        |            |          |           |         | 0     |           |         |        | 270        |      |

Elemental analysis results (above) in parts per million (ppm). [10,000 ppm = 1.0%]

GCD Spectrum

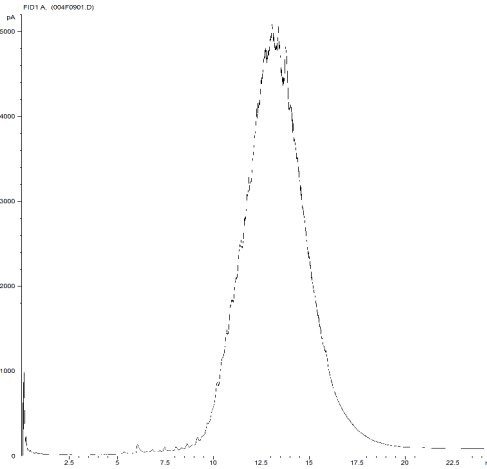

Gas Chromatography Distillation

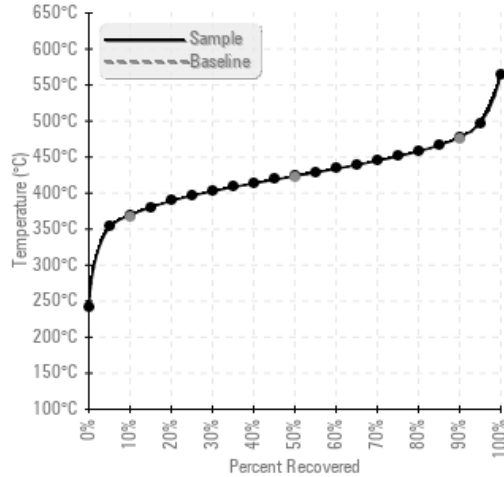

% Boiling < 335°C

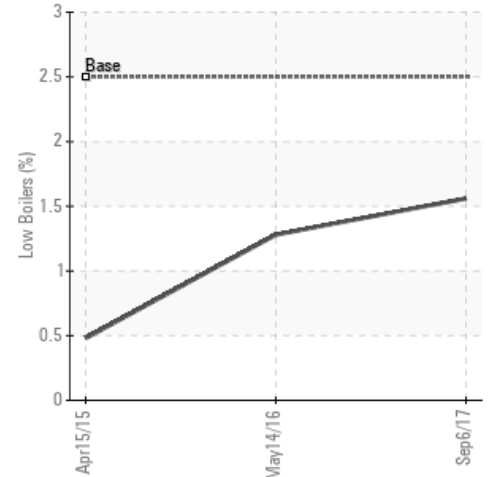

Historical Comments

|          |   |
|----------|---|
| 05/14/16 | Sample looks good and fit for further service. Resample next interval to monitor.   |
| 04/15/15 | Pentane insoluble level is at 0.305% and higher than a typical used oil sample of <0.05%. Continue to monitor and the condemning limit is >0.5%. All other properties are within normal ranges. |
|          |   |
|          |   |

Petro-Canada makes no representation or warranty of any kind, either express or implied, as to the accuracy or completeness of the analysis and assumes no responsibility and shall have no liability whatsoever with respect to such analysis, or a party's use of it. Petro-Canada is a division of HollyFrontier Corporation.