

HEAT TRANSFER

Customer: PTRHTF30101	System Information	Sample Information
Roseburg Pembroke MDF Inc. 777 Fibreboard Drive Pembroke, ON K8A 6W5 Canada Attn: Jeff Kreiger Tel: (613)732-3939 E-Mail: vibration@pembrokemdf.com	System Volume: 100000 ltr Bulk Operating Temp: 518F / 270C Heating Source: Blanket: Fluid: PETRO CANADA PETRO-THERM Make:	Lab No: 02179815 Analyst: Pierre Castagne Sample Date: 10/30/17 Received Date: 11/02/17 Completed: 11/23/17 To discuss this report contact Pierre Castagne at 905-285-8278

Recommendation: Apart for high Iron, the sample looks good

Comments: PQ levels are abnormal. Iron ppm levels are abnormal. (GCD) 90% Distillation Point is marginally high.

Sample Date	Received Date	Fluid Age	Sample Location	Flash Point (COC)	Water (KF)	Viscosity (40°C)	Acid Number	Solids	GCD 10%	GCD 50%	GCD 90%	GCD % < 335°C
	mm/dd/yy			°F/°C	ppm	cSt	mg/KOH/g	%wt	°F/°C	°F/°C	°F/°C	%
10/30/17	11/02/17	0y		421 / 216	41.0	37.5	0.08	0.227	714 / 379	812 / 434	924 / 496	0.91
05/12/17	05/15/17	0y		399 / 204	40.9	37.1	0.04	0.111	714 / 379	821 / 439	944 / 507	2.09
05/11/17	05/15/17	0y		414 / 212	34.9	37.0	0.05	0.083	714 / 379	822 / 439	949 / 510	2.05
Baseline Data				433 / 223		34.2	0.03		720 / 382	817 / 436	900 / 482	1.00

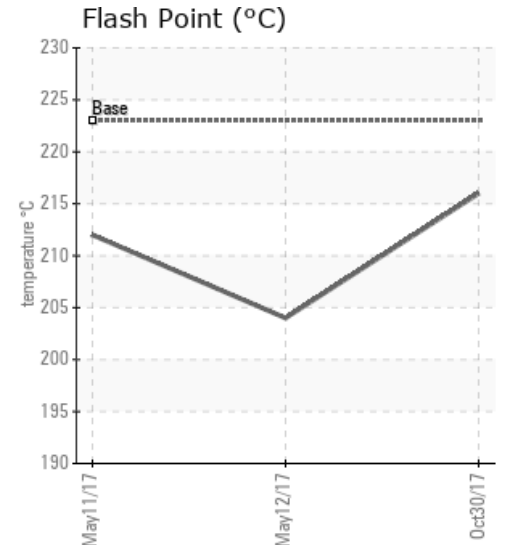
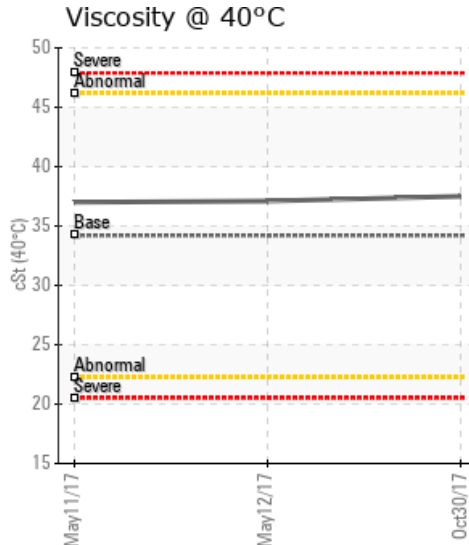
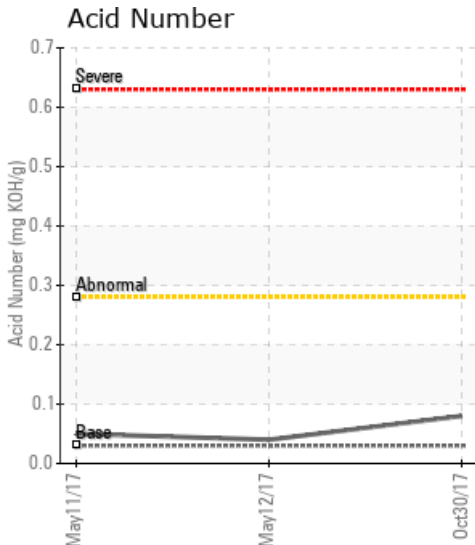

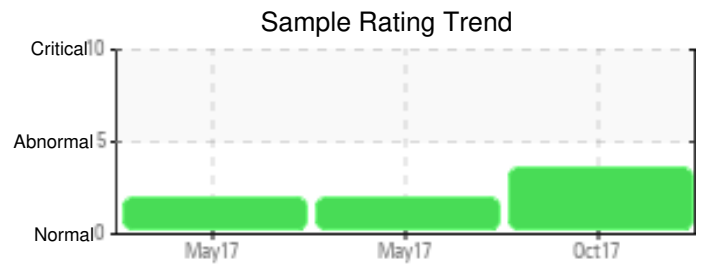
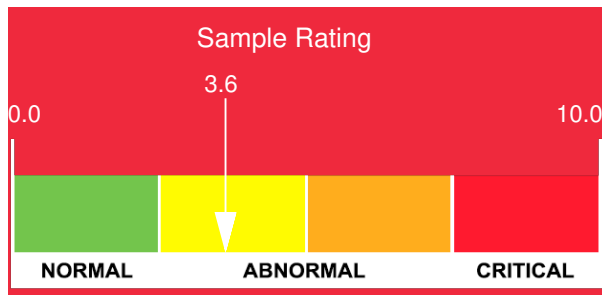

Sample Date	Iron	Chromium	Nickel	Aluminum	Copper	Lead	Tin	Cadmium	Silver	Vanadium	Silicon	Sodium	Potassium	Titanium	Molybdenum	Antimony	Manganese	Lithium	Boron	Magnesium	Calcium	Barium	Phosphorus	Zinc
10/30/17	152	0	0	0	0	0	0	0	0	0	0	0	0	0	0	0	1	0	0	0	1	0	0	2
05/12/17	27	0	0	0	0	0	0	0	0	0	0	0	0	0	0	0	0	0	0	0	0	0	0	0
05/11/17	28	0	0	0	0	0	0	0	0	0	0	0	0	0	0	0	0	0	0	0	0	0	0	0
Baseline Data			0	0						0			0	0					0				0	

Elemental analysis results (above) in parts per million (ppm). [10,000 ppm = 1.0%]

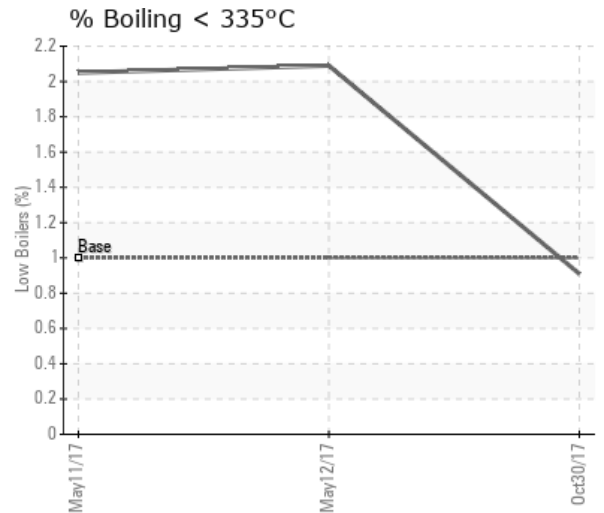
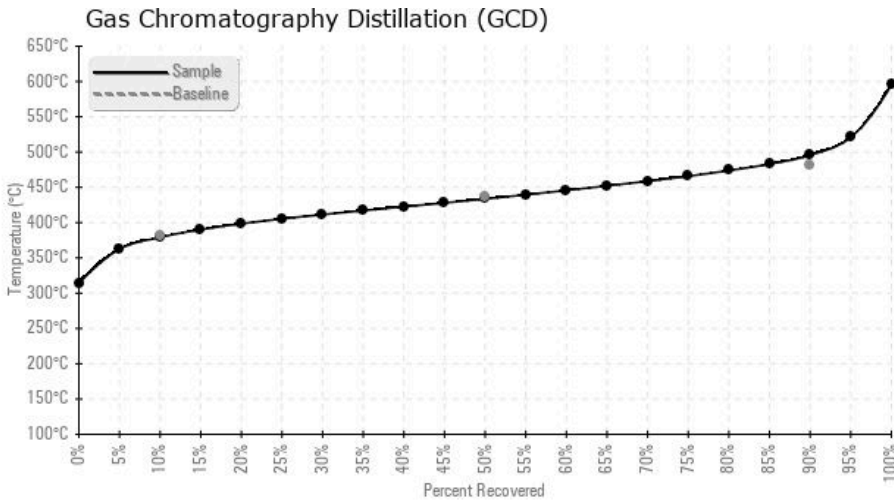

Historical Comments	
05/12/17	GCD @ 90% are very high, this impacts the viscosity and carbone deposit (GCD) 90% Distillation Point is severely high.
05/11/17	GCD @ 90% are very high, this impacts the viscosity and carbon deposits (GCD) 90% Distillation Point is severely high.

Petro-Canada makes no representation or warranty of any kind, either express or implied, as to the accuracy or completeness of the analysis and assumes no responsibility and shall have no liability whatsoever with respect to such analysis, or a party's use of it. Petro-Canada is a division of HollyFrontier Corporation.