

USINE 139 LAVAL

Customer: PTRHTF30092	System Information	Sample Information
Groupe TNT 5250 Rue d'Amiens Montreal, QC H1G 3G5 Canada Attn: Pierre Desrochers Tel: (514)232-0449 E-Mail: pdesrochers@groupepnt.com	System Volume: 2090 ltr Bulk Operating Temp: 356F / 180C Heating Source: Blanket: Fluid: PETRO CANADA PETRO-THERM Make: GENCOR BITUMA	Lab No: 02180684 Analyst: Pierre Castagne Sample Date: 11/01/17 Received Date: 11/07/17 Completed: 11/23/17 To discuss this report contact Pierre Castagne at 450-981-0693

Recommendation: La viscosité de l'échantillon continue à augmenter, les fractions lourdes (GCD@90%) sont élevé. On peut observer une trace de bitume dans l'échantillon

Comments:

Sample Date	Received Date	Fluid Age	Sample Location	Flash Point (COC)	Water (KF)	Viscosity (40C)	Acid Number (AN)	Solids	GCD 10%	GCD 50%	GCD 90%	GCD % < 335C
	mm/dd/yy	yrs		F/C	ppm	cSt	mg/KOH/g	%Wt	F/C	F/C	F/C	%
11/01/17	11/07/17	17	BALANCE BITUME BATCH	439 / 226	35	74.7	0.20	1.09	731 / 389	834 / 446	933 / 501	0.0
09/05/17	09/08/17	16	BALANCE BITUME BATCH	421 / 216	40	73.9	0.14	1.49	721 / 383	822 / 439	934 / 501	0.0
07/13/17	07/14/17	16	BALANCE BITUME BATCH	435 / 224	45	65.7	0.18	1.31	723 / 384	830 / 443	937 / 503	0.7
07/07/16	07/11/16	15	BALANCE A BITUME BTH	439 / 226	0	62.6	0.405	0.97	724 / 384	832 / 444	947 / 509	0.1
05/25/16	06/10/16	15	BALANCE A BITUME BAT	435 / 224	26	61.0	0.274	1.03	719 / 382	825 / 441	908 / 487	0.8
Baseline Data				433 / 223	0	34.2	0.03	0	720 / 382	817 / 436	900 / 482	1.0

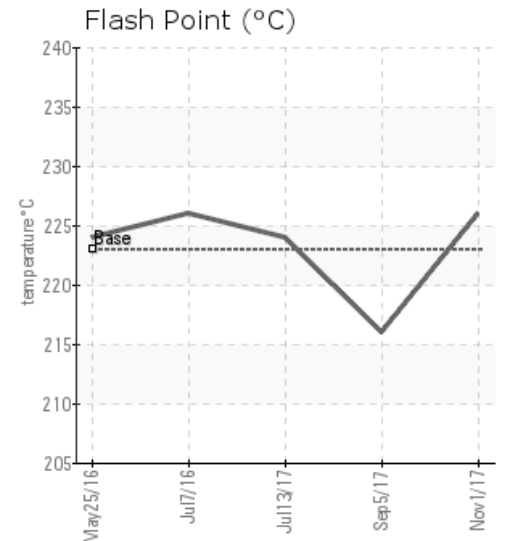
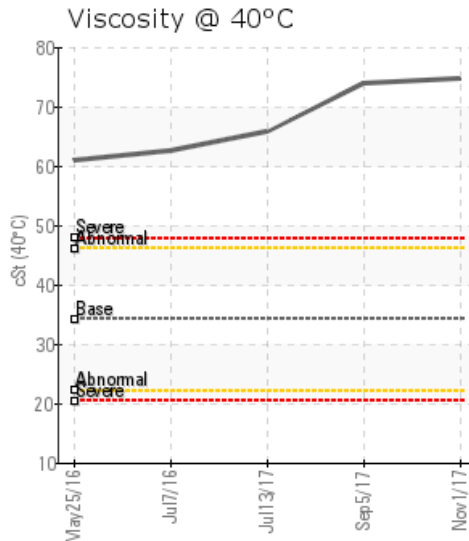
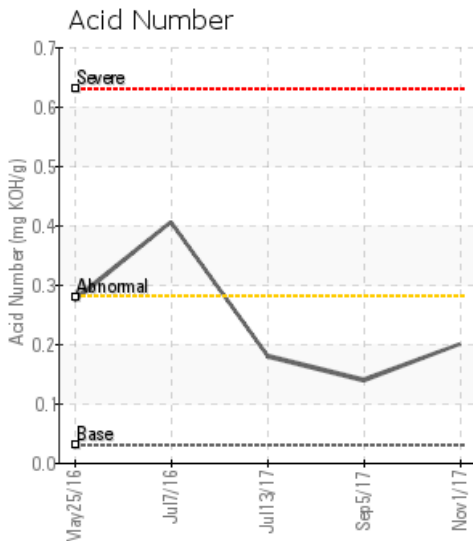

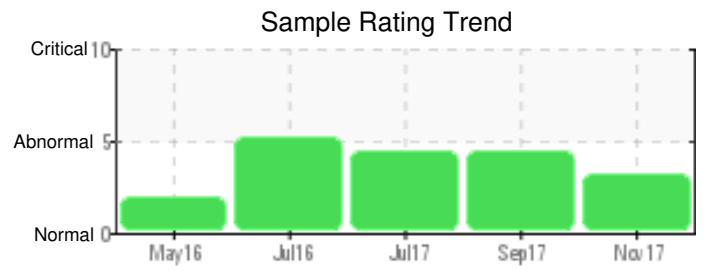
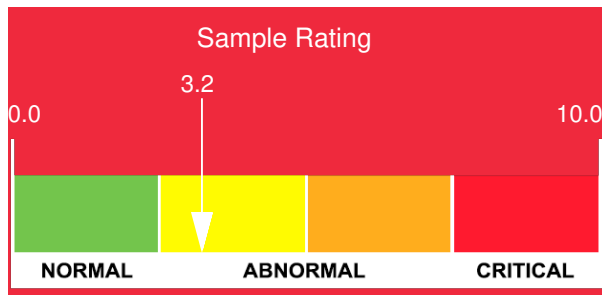

Sample Date	Iron	Chromium	Nickel	Aluminum	Copper	Lead	Tin	Cadmium	Silver	Vanadium	Silicon	Sodium	Potassium	Titanium	Molybdenum	Antimony	Manganese	Lithium	Boron	Magnesium	Calcium	Barium	Phosphorus	Zinc
2017	1101/17	0	0	0	1	10	1	0	0	1	1	1	0	0	0	0	0	0	0	0	0	0	13	4
2017	0905/17	0	1	0	0	9	1	0	0	1	1	1	0	0	0	0	0	0	0	0	0	0	13	4
2017	0713/17	0	0	0	1	10	0	0	0	1	1	1	0	0	0	0	0	0	0	0	0	0	14	4
2016	0707/16	0	0	0	0	7	1	0	0	1	1	1	0	0	0	0	0	0	0	0	0	0	12	2
2016	0525/16	0	0	0	0	6	1	0	0	1	1	0	1	0	0	0	0	0	0	0	0	0	12	2

0	0	0	0	0	0	0	0	0	0	0	0	0	0	0	0	0	0	0	0	0	0	0	0	0
---	---	---	---	---	---	---	---	---	---	---	---	---	---	---	---	---	---	---	---	---	---	---	---	---

Elemental analysis results (above) in parts per million (ppm). [10,000 ppm = 1.0%]

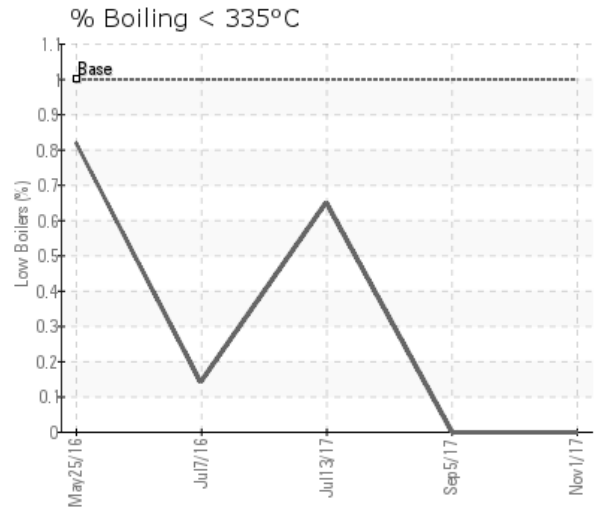
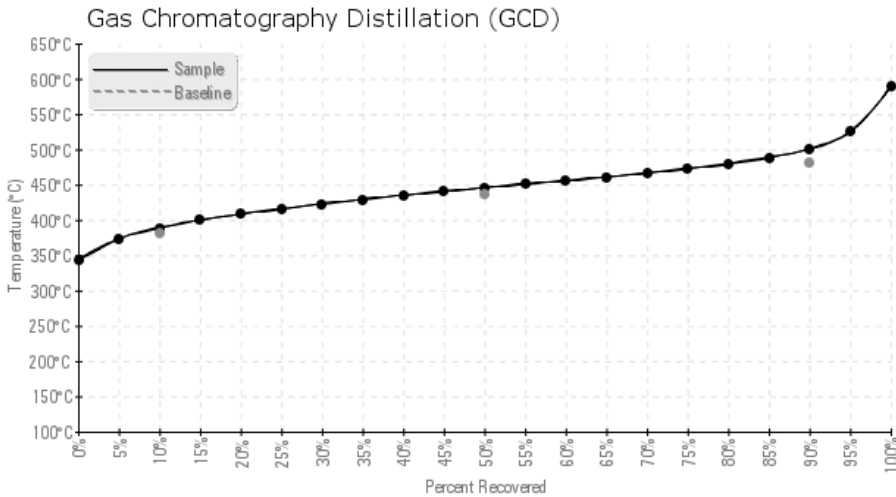

Historical Comments

05/25/16

Petro-Canada makes no representation or warranty of any kind, either express or implied, as to the accuracy or completeness of the analysis and assumes no responsibility and shall have no liability whatsoever with respect to such analysis, or a party's use of it. Suncor Energy Inc is the proud owner of Petro-Canada.