

CLAIRMONT TERMINAL (NEW COMPONENT HMO)

Customer: PTRHTF20056	System Information	Sample Information
COLASPHALT 26222 TOWNSHIP ROAD 530A ACHESON, AB T7X 5A7 Canada Attn: Luis Salinas Tel: (780)699-2447 E-Mail: luis.salinas@colasphalt.ca	System Volume: 20000 ltr Bulk Operating Temp: 428F / 220C Heating Source: Blanket: Fluid: PETRO CANADA PETRO-THERM Make: HEATEC	Lab No: 02185302 Analyst: Gordon Susinski Sample Date: 11/19/17 Received Date: 12/01/17 Completed: 12/05/17 To discuss this report contact Gordon Susinski at (587)582-4118

Recommendation: Note the 90% distillation result is slightly lower than expected. Otherwise, all other results appear to be within normal guidelines.

Comments: (GCD) 90% Distillation Point is marginally low.

Sample Date	Received Date	Fluid Age	Sample Location	Flash Point (COC)	Water (KF)	Viscosity (40°C)	Acid Number	Solids	GCD 10%	GCD 50%	GCD 90%	GCD % < 335°C
	mm/dd/yy			°F/°C	ppm	cSt	mg/KOH/g	%wt	°F/°C	°F/°C	°F/°C	%
11/19/17	12/01/17	775y		428 / 220	0.00	35.9	0.155	0.067	710 / 377	790 / 421	880 / 471	0.00
06/10/16	07/28/16	6y	AFTER STRAINER	414 / 212	45.0	35.9	0.09	0.110	722 / 383	816 / 436	909 / 487	0.05
05/28/14	07/24/14	4y	INLET TO HEATER	457 / 236	0.00	36.0	0.04	0.030	715 / 380	811 / 433	907 / 486	0.79
02/20/13	03/20/13	0y	VALVE AFTER STRAINER	460 / 238	30.5	36.4	0.01	0.151	709 / 376	807 / 431	903 / 484	1.70
01/05/12	01/31/12			451 / 233	18	35.6	0.01	0.007	718 / 381	808 / 431	900 / 482	0.926
Baseline Data				433 / 223		34.2	0.03		720 / 382	817 / 436	900 / 482	1.00

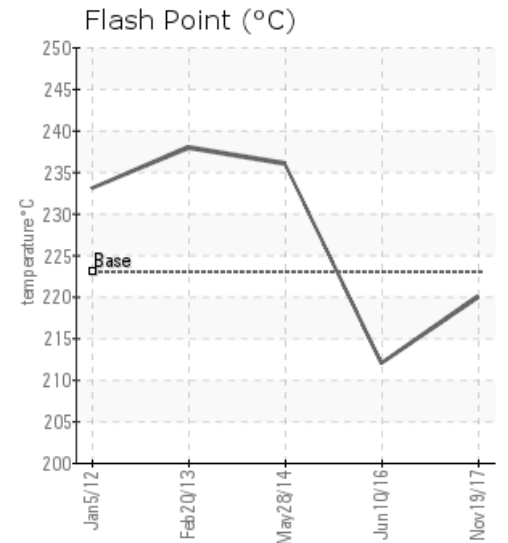
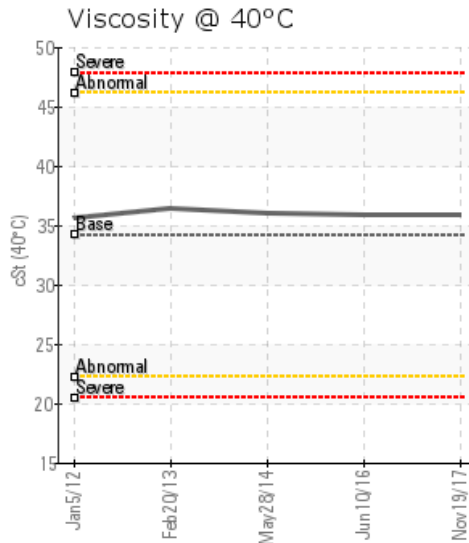
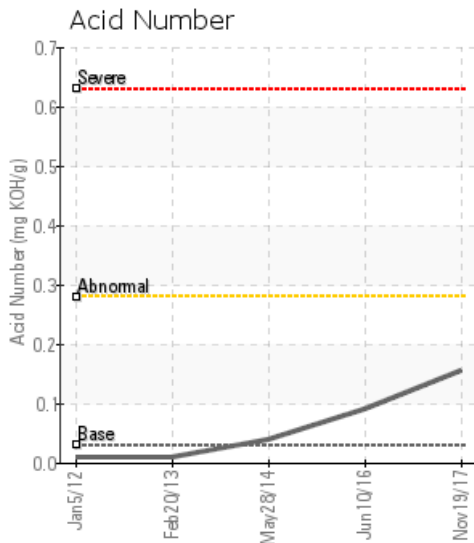

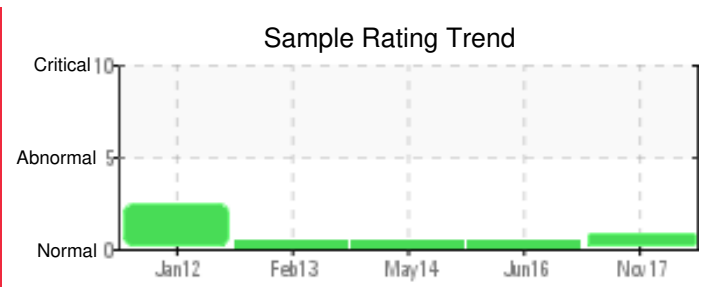
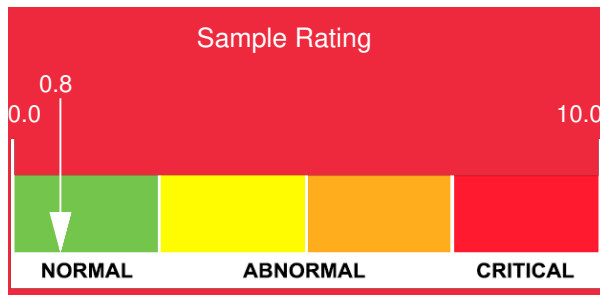

Sample Date	Iron	Chromium	Nickel	Aluminum	Copper	Lead	Tin	Cadmium	Silver	Vanadium	Silicon	Sodium	Potassium	Titanium	Molybdenum	Antimony	Manganese	Lithium	Boron	Magnesium	Calcium	Barium	Phosphorus	Zinc
11/19/17	3	0	0	0	0	0	1	0	0	0	1	0	0	0	0	0	0	0	0	0	0	0	0	0
06/10/16	3	0	0	0	0	0	0	0	0	0	1	0	0	0	0	0	0	0	0	0	0	0	0	0
05/28/14	1	0	0	0	0	0	0	0	0	0	2	0	0	0	0	0	0	0	1	0	0	0	1	0
02/20/13	2	0	0	0	0	0	0	0	0	0	1	1	0	0	0	0	0	0	0	0	0	0	1	0
01/05/12	0	0	0	0	0	0	0	0	0	0	0	0	0	0	0	0	0	0	0	0	0	0	0	0
Baseline Data			0	0						0			0	0					0				0	

Elemental analysis results (above) in parts per million (ppm). [10,000 ppm = 1.0%]

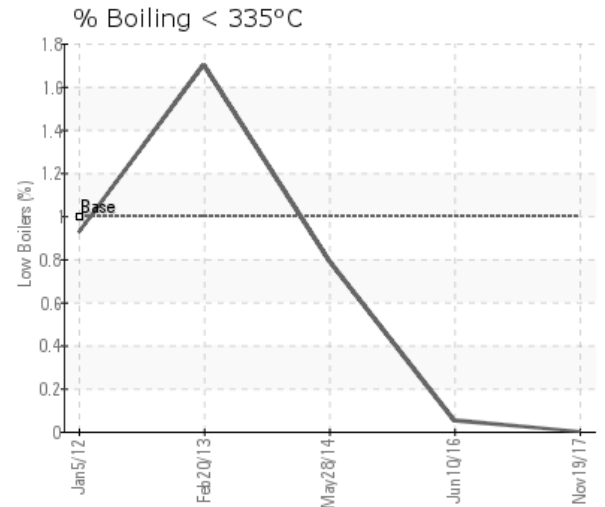
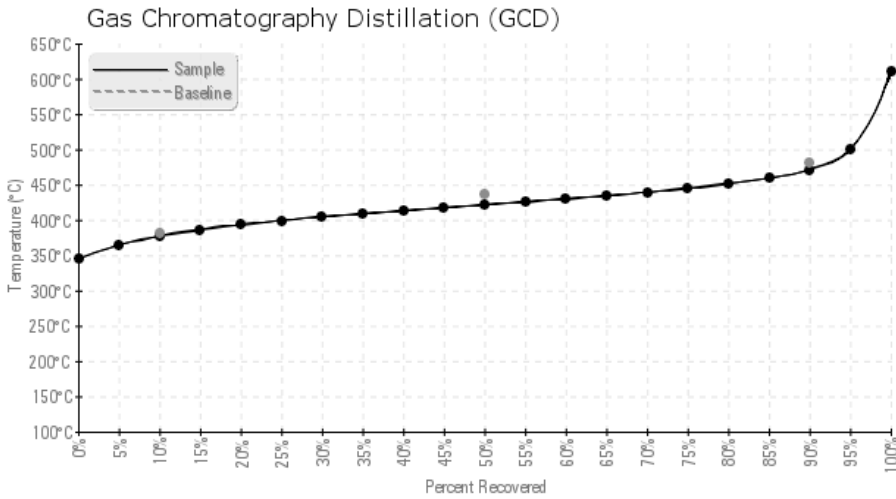

Historical Comments

06/10/16	The fluid is in good condition and suitable for further use. Please re-sample in 12 months.
05/28/14	All test parameters are testing normal, no issues at this time. Resample again in one year.
02/20/13	Despite the dark appearance, this oil looks brand new judging by the oil analysis results. Keep up the good work and re-sample yearly.
01/05/12	We can not compare the results with fresh oil as we do not seem to have the oil's name. The condition overall looks acceptable based on contamination or

Petro-Canada makes no representation or warranty of any kind, either express or implied, as to the accuracy or completeness of the analysis and assumes no responsibility and shall have no liability whatsoever with respect to such analysis, or a party's use of it. Petro-Canada is a division of HollyFrontier Corporation.