

## PHASE 1

Customer: PTRHTF10092	System Information	Sample Information
<b>REC GROUP</b> 119410 RICK JONES WAY BUTTE (SILVER BOW), MT 59750 USA Attn: Bill Telling Tel: (406)496-9929 E-Mail: bill.telling@recsilicon.com	System Volume: 41640 gal Bulk Operating Temp: 425F / 218C Heating Source: Blanket: Fluid: PETRO CANADA CALFLO AF Make: EXOTHERM	Lab No: 02185628 Analyst: Ron LeBlanc Sample Date: 11/18/17 Received Date: 12/04/17 Completed: 12/06/17 To discuss this report contact Ron LeBlanc at (541)967-6499

Recommendation: Sample appears normal. Resample at normal interval.

Comments:

Sample Date	Received Date	Fluid Age	Sample Location	Flash Point (COC)	Water (KF)	Viscosity (40°C)	Acid Number	Solids	GCD 10%	GCD 50%	GCD 90%	GCD % < 335°C
	mm/dd/yy			°F/°C	ppm	cSt	mg/KOH/g	%wt	°F/°C	°F/°C	°F/°C	%
11/18/17	12/04/17	13y		421 / 216	8.7	30.5	0.032	0.035	693 / 367	796 / 425	895 / 480	2.00
07/19/17	08/03/17	13y	PH1 HOT OIL	410 / 210	18.8	30.6	0.01	0.042	704 / 373	794 / 424	888 / 476	0.22
10/20/16	11/03/16	18y	HOT OIL RETURN	403 / 206	5.9	30.5	0.01	0.077	690 / 366	789 / 421	883 / 473	1.66
06/20/16	06/29/16	18y	UPSTRM EXPNSN DRUM	399 / 204	23.1	30.6	0.100	0.099	695 / 368	801 / 427	896 / 480	1.80
12/16/15	12/30/15	18y	UPSTREAM EXPAN DRUM	446 / 230	19.7	30.4	0.05	0.046	689 / 365	788 / 420	881 / 472	2.14
06/11/15	06/26/15	18y	UPSTREAM EXPANSION D	405 / 207	28.3	30.6	0.081	0.151	692 / 367	794 / 423	891 / 477	1.84
Baseline Data				435 / 224		32.7	0.03		693 / 367	790 / 421	887 / 475	2.5

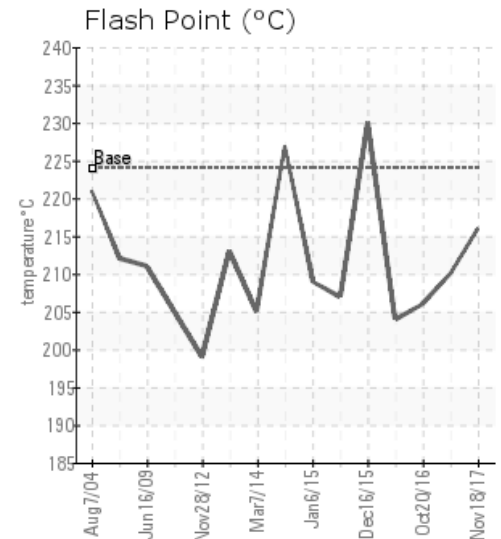
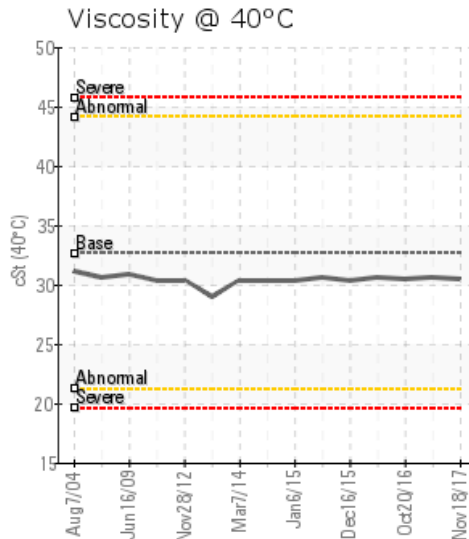
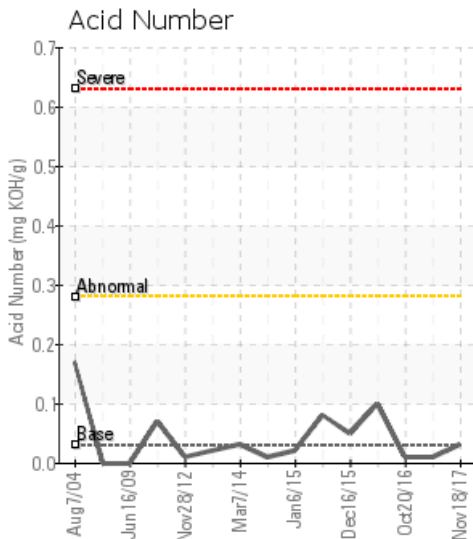

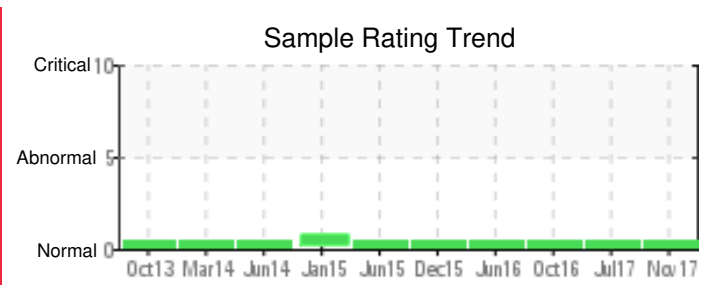

Sample Date	Iron	Chromium	Nickel	Aluminum	Copper	Lead	Tin	Cadmium	Silver	Vanadium	Silicon	Sodium	Potassium	Titanium	Molybdenum	Antimony	Manganese	Lithium	Boron	Magnesium	Calcium	Barium	Phosphorus	Zinc
11/18/17	2	0	0	0	0	0	1	0	0	0	1	0	0	0	0	0	0	0	0	0	0	0	10	0
07/19/17	8	0	0	0	0	0	1	0	0	0	1	0	0	0	0	0	0	0	0	0	0	0	12	0
10/20/16	5	0	0	0	0	0	1	0	0	0	1	0	0	0	0	0	0	0	0	0	0	0	11	0
06/20/16	10	0	0	0	0	0	0	0	0	0	1	0	0	0	0	0	0	0	0	0	0	0	16	0
12/16/15	7	0	0	0	0	0	0	0	0	0	1	1	0	0	0	0	0	0	0	0	0	0	12	0
06/11/15	11	0	0	0	0	0	0	0	0	0	2	1	0	0	0	0	0	0	0	0	0	0	15	0
Baseline Data			0	0						0			0	0					0				270	

Elemental analysis results (above) in parts per million (ppm). [10,000 ppm = 1.0%]

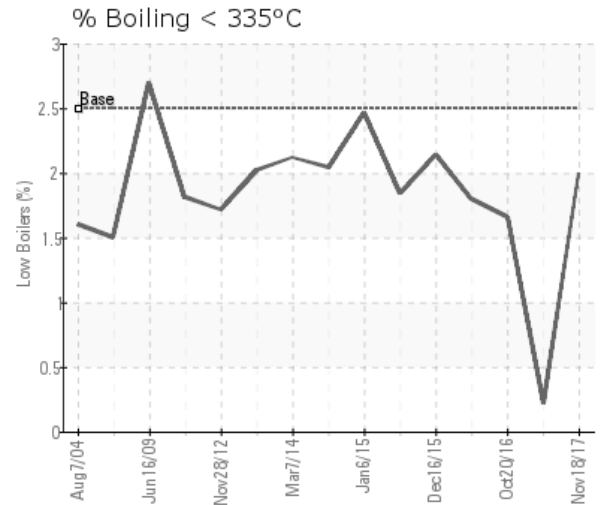
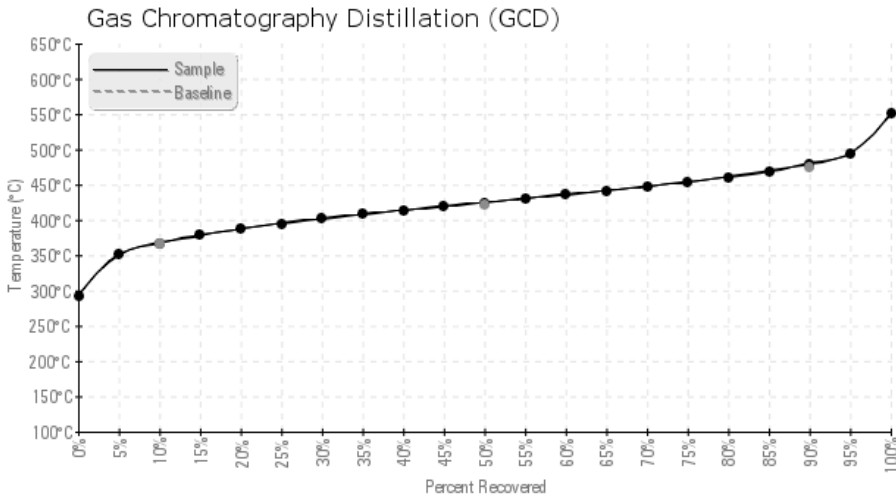

### Historical Comments

07/19/17	Sample is normal. No issues detected.
10/20/16	Sample appears normal. Sample in 4-6 months.
06/20/16	Sample appears normal. Resample in 6 months.
12/16/15	Sample is normal
06/11/15	Sample appears normal. Resample at regular interval.

Petro-Canada makes no representation or warranty of any kind, either express or implied, as to the accuracy or completeness of the analysis and assumes no responsibility and shall have no liability whatsoever with respect to such analysis, or a party's use of it. Petro-Canada is a division of HollyFrontier Corporation.