

## WANSON TPC 450 LN

Customer: PTRHTF40044	System Information	Sample Information
NorthSeafood Netherlands Stortemelk 12-14 8321 EE Urk, Netherlands Attn: Wilbert Snijers Tel: E-Mail: w.snijers@klt.nl	System Volume: 400 ltr Bulk Operating Temp: 270F / 132C Heating Source: Blanket: Fluid: PETRO CANADA PURITY FG HEAT TRANSFER FLUID Make: WANSON	Lab No: 02185903 Analyst: Alexander Panov Sample Date: 11/29/17 Received Date: 12/05/17 Completed: 02/09/18 To discuss this report contact Alexander Panov at (496)214-4586269

Recommendation: COC Flash Point is severely low. (GCD) 90% Distillation Point is marginally high. (GCD) 10% Distillation Point is marginally low. Some low boilers are present and Venting is recommended. Otherwise the fluid is in good conditions.

Comments: COC Flash Point is severely low. (GCD) 90% Distillation Point is marginally high. (GCD) 10% Distillation Point is marginally low.

Sample Date	Received Date	Fluid Age	Sample Location	Flash Point (COC)	Water (KF)	Viscosity (40°C)	Acid Number	Solids	GCD 10%	GCD 50%	GCD 90%	GCD % < 335°C
	mm/dd/yy			°F/°C	ppm	cSt	mg/KOH/g	%wt	°F/°C	°F/°C	°F/°C	%
11/29/17	12/05/17	9y		284 / 140	7.0	26.8	0.026	0.108	665 / 352	804 / 429	918 / 492	7.11
01/19/17	01/27/17	8y		367 / 186	15.8	30.7	0.53	0.030	703 / 373	811 / 433	899 / 482	2.64
09/12/13	10/10/13	5y		423 / 217	23.5	33.2	0.75	0.092	708 / 375	814 / 435	892 / 478	2.74
09/22/12	09/25/12	2y	NA	394 / 201	39	33.1	0.81	0.107	709 / 376	809 / 432	893 / 478	2.534
07/15/10	08/11/10	8y	NA	394 / 201	56	34.9	0.81	0.016	713 / 378	811 / 433	901 / 483	1.817
12/29/08	12/29/08			432 / 222	60	36.1	1.17	0.06	736 / 391		907 / 486	1
Baseline Data				459 / 237		37.12	0.90		721 / 383	807 / 431	892 / 478	1.5

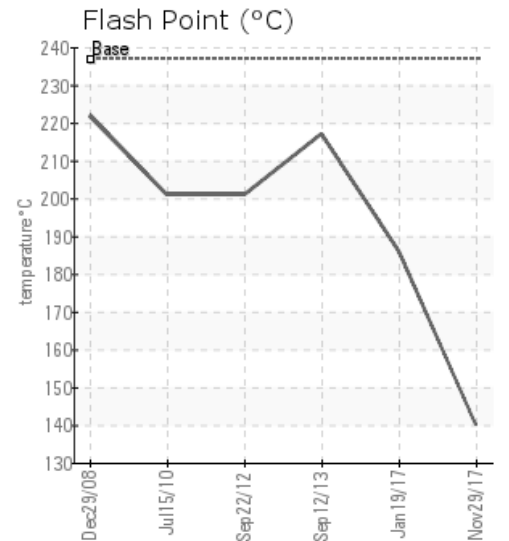
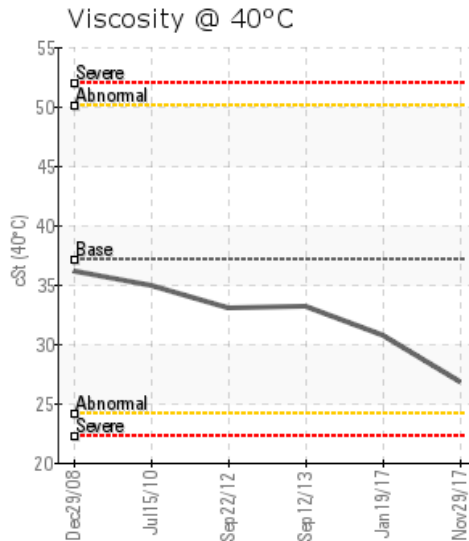
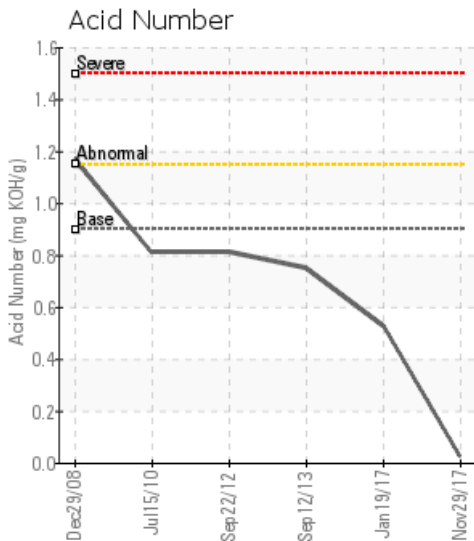

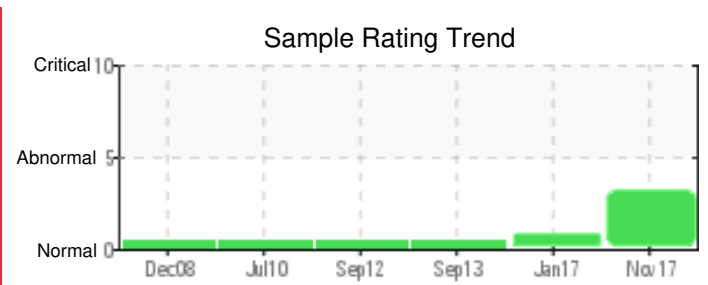
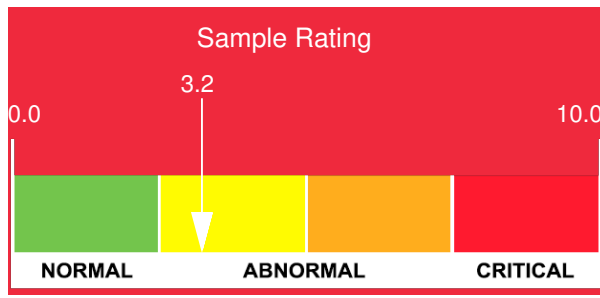

Sample Date	Iron	Chromium	Nickel	Aluminum	Copper	Lead	Tin	Cadmium	Silver	Vanadium	Silicon	Sodium	Potassium	Titanium	Molybdenum	Antimony	Manganese	Lithium	Boron	Magnesium	Calcium	Barium	Phosphorus	Zinc	
11/29/17	14	0	0	0	1	0	0	0	0	0	0	1	0	0	0	0	0	0	0	0	0	0	0	1	
01/19/17	3	0	0	0	0	0	2	0	0	0	0	0	0	0	0	0	0	0	0	0	0	0	16	0	
09/12/13	11	0	0	0	0	0	0	0	0	0	2	0	0	0	0	0	0	0	0	0	0	0	24	1	
09/22/12	99	0	0	0	0	0	1	0	0	0	1	0	0	0	0	0	0	0	0	0	0	0	87	7	
07/15/10	10	0	0	0	0	0	0	0	0	0	0	0	0	0	0	0	0	0	0	0	0	0	41	0	
12/29/08	150	0	0	0	0	2	0	3	0	0	4	0		0	0		1			0	3	0	227	22	
<b>Baseline Data</b>			0	0						0			0	0					0					230	

Elemental analysis results (above) in parts per million (ppm). [10,000 ppm = 1.0%]

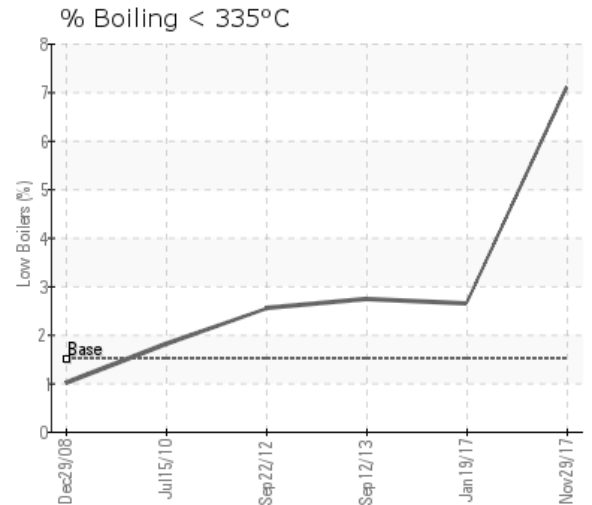
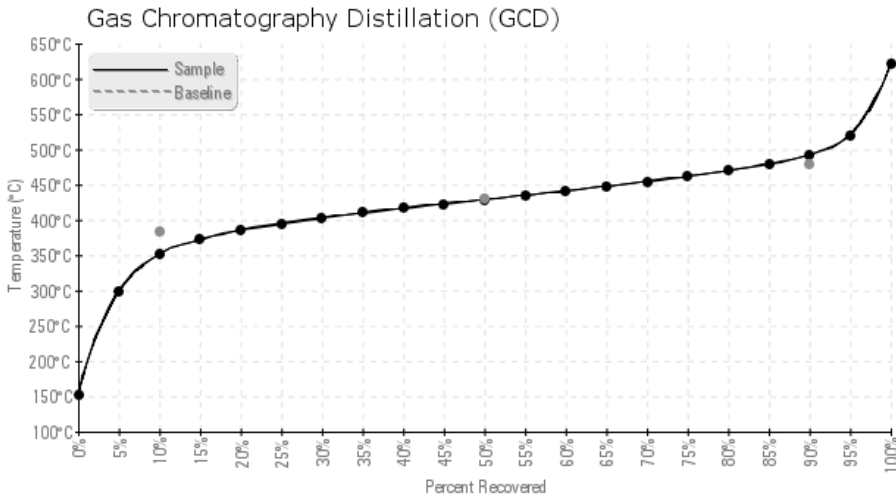

Historical Comments	
01/19/17	Oil appears to be fit for further service. Suggest sample at next scheduled maintenance interval. COC Flash Point is abnormally low.
09/12/13	There is a very small proportion of low boilers present but this has not affected the fluid which appears to be in good condition and fit for further service. Suggest another sample in 12 months.
09/22/12	There appears to be some wear - investigate where wear could be occurring.
07/15/10	No action required at this time. Re-sample at normal interval.
12/29/08	

Petro-Canada makes no representation or warranty of any kind, either express or implied, as to the accuracy or completeness of the analysis and assumes no responsibility and shall have no liability whatsoever with respect to such analysis, or a party's use of it. Petro-Canada is a division of HollyFrontier Corporation.