

## [2-25-38-9W5] Z-1910 REFRIDGE

Customer: PTRHTF20192	System Information	Sample Information
Petrus Resources Corp 2400, 240 – 4th Avenue S.W. 02-25-38-9W5 Rocky Mountain House Calgary, AB T2P 4H4 Canada Attn: Jamin Severson Tel: (403)844-0600 E-Mail: jseverson@petrusresources.com	System Volume: 9500 ltr Bulk Operating Temp: 392F / 200C Heating Source: Blanket: Fluid: PETRO CANADA PETRO-THERM Make: 5-BLUE	Lab No: 02189829 Analyst: Terry Veenstra Sample Date: 12/12/17 Received Date: 12/22/17 Completed: 01/08/18 To discuss this report contact Terry Veenstra at (780)591-5339

Recommendation: Sample indicates the presence of water in the system. Consider venting the system for removal of steam to get rid of water. GCD @ 90% indicates that oil may have experienced some thermal cracking however it is still OK to operate. Otherwise sample indicates that fluid is in satisfactory condition.

Comments: ppm Water contamination levels are marginally high. Water contamination levels are marginally high. (GCD) 90% Distillation Point is marginally high.

Sample Date	Received Date	Fluid Age	Sample Location	Flash Point (COC)	Water (KF)	Viscosity (40°C)	Acid Number	Solids	GCD 10%	GCD 50%	GCD 90%	GCD % < 335°C
	mm/dd/yy			°F/°C	ppm	cSt	mg/KOH/g	%wt	°F/°C	°F/°C	°F/°C	%
12/12/17	12/22/17	2m		446 / 230	371.7	35.0	0.050	0.049	744 / 396	826 / 441	924 / 496	0.00
Baseline Data				433 / 223		34.2	0.03		720 / 382	817 / 436	900 / 482	1.00

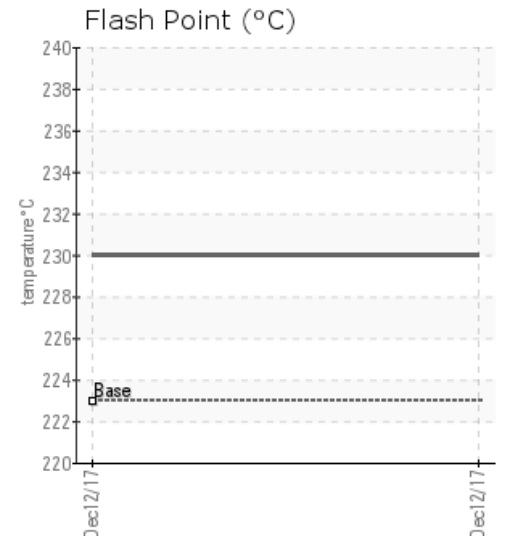
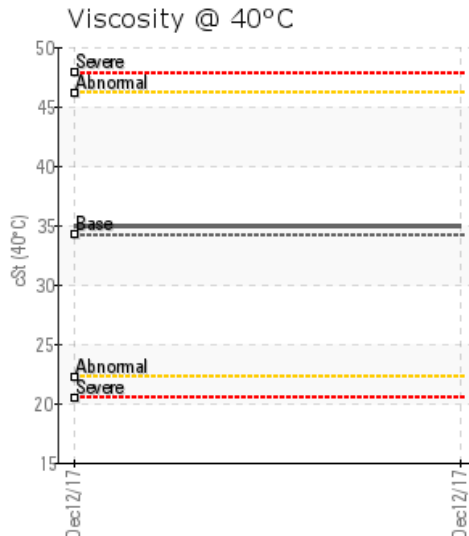
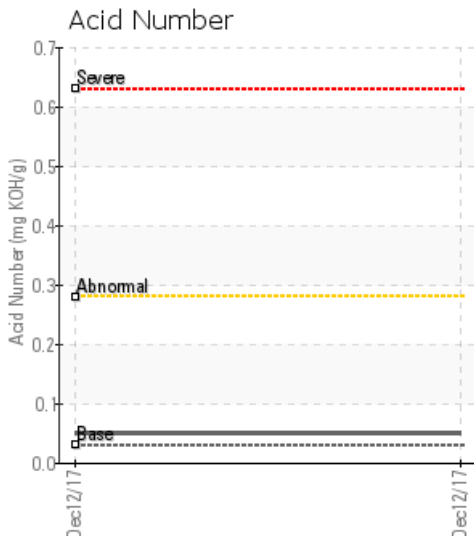

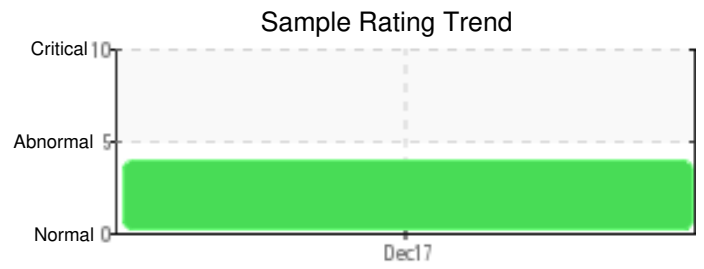
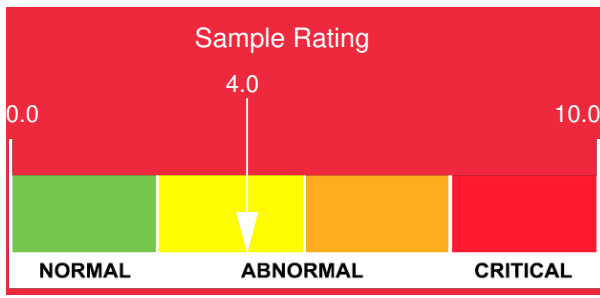

Sample Date	Iron	Chromium	Nickel	Aluminum	Copper	Lead	Tin	Cadmium	Silver	Vanadium	Silicon	Sodium	Potassium	Titanium	Molybdenum	Antimony	Manganese	Lithium	Boron	Magnesium	Calcium	Barium	Phosphorus	Zinc
12/12/17	17	0	0	0	0	0	0	0	0	0	0	0	0	0	0	0	0	0	0	0	0	0	0	0
Baseline Data			0	0						0			0						0				0	

Elemental analysis results (above) in parts per million (ppm). [10,000 ppm = 1.0%]

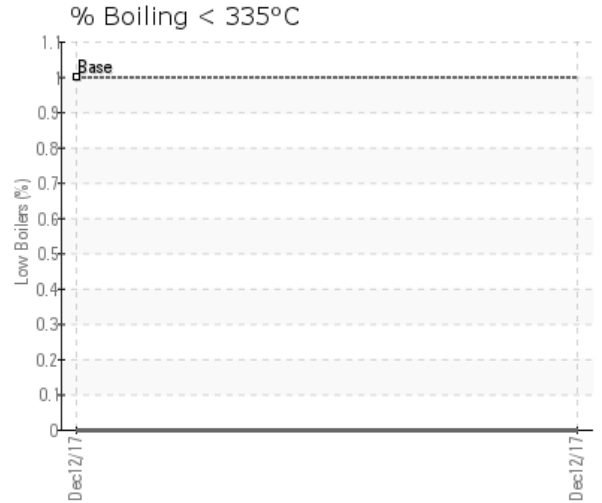
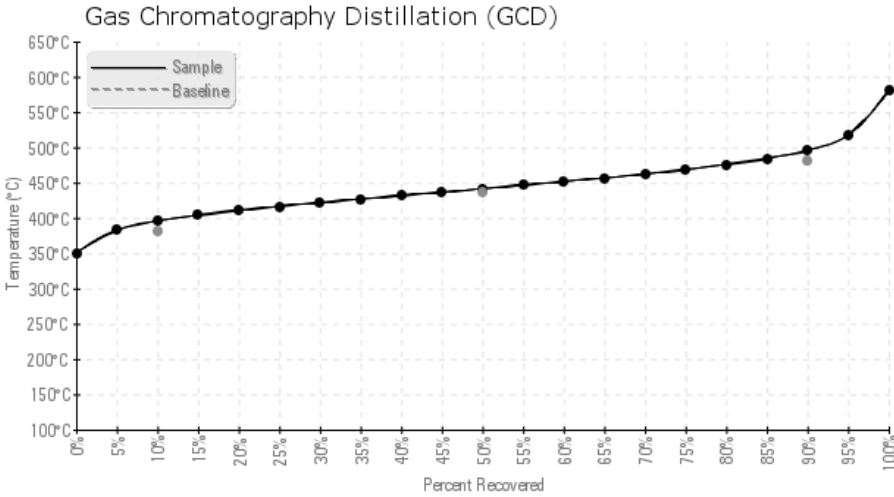

Historical Comments	

Petro-Canada makes no representation or warranty of any kind, either express or implied, as to the accuracy or completeness of the analysis and assumes no responsibility and shall have no liability whatsoever with respect to such analysis, or a party's use of it. Petro-Canada is a division of HollyFrontier Corporation.