

SILANE 3.0 DISTILLATION

Customer: PTRHTF10093	System Information	Sample Information
REC GROUP 3322 ROAD N N.E. MOSES LAKE, WA 98837 USA Attn: Loren Poulson Tel: E-Mail: loren.poulson@recsilicon.com	System Volume: 50000 gal Bulk Operating Temp: 420F / 216C Heating Source: Blanket: Fluid: PETRO CANADA CALFLO AF Make: COEN	Lab No: 02193415 Analyst: Ron LeBlanc Sample Date: 01/01/18 Received Date: 01/18/18 Completed: 01/23/18 To discuss this report contact Ron LeBlanc at (541)967-6499

Recommendation: Sample appears normal. Silicon level is acceptable. Resample at normal interval.

Comments:

Sample Date	Received Date	Fluid Age	Sample Location	Flash Point (COC)	Water (KF)	Viscosity (40°C)	Acid Number	Solids	GCD 10%	GCD 50%	GCD 90%	GCD % < 335°C
	mm/dd/yy			°F/°C	ppm	cSt	mg/KOH/g	%wt	°F/°C	°F/°C	°F/°C	%
01/01/18	01/18/18	107m		403 / 206	1.7	30.6	0.046	0.100	686 / 363	793 / 423	888 / 475	2.57
09/27/17	09/28/17	102m		421 / 216	12.0	28.3	0.02	0.052	688 / 364	795 / 424	891 / 477	2.72
05/31/17	06/05/17	98m	DISTO HOT OIL STATIO	403 / 206	111.1	30.9	0.059	0.161	690 / 366	800 / 427	900 / 482	2.64
04/01/17	04/06/17	97m	DISTO H/O STATION	388 / 198	6.2	30.6	0.08	0.067	686 / 363	797 / 425	902 / 483	3.29
11/15/16	11/21/16	92m	DISTO HOT OIL SAMPLE	396 / 202	14.0	30.6	0.039	0.026	690 / 365	800 / 427	897 / 480	2.72
09/01/16	09/16/16	92m	DISTO HOT OIL STATN	388 / 198	6.5	30.5	0.047	0.047	692 / 367	799 / 426	895 / 480	2.42
Baseline Data				435 / 224		32.7	0.03		693 / 367	790 / 421	887 / 475	2.5

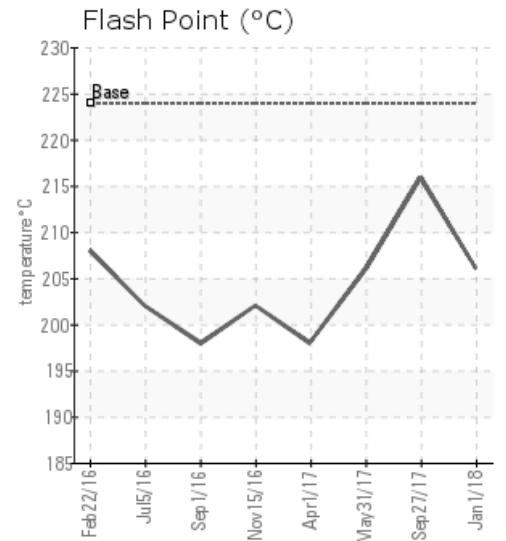
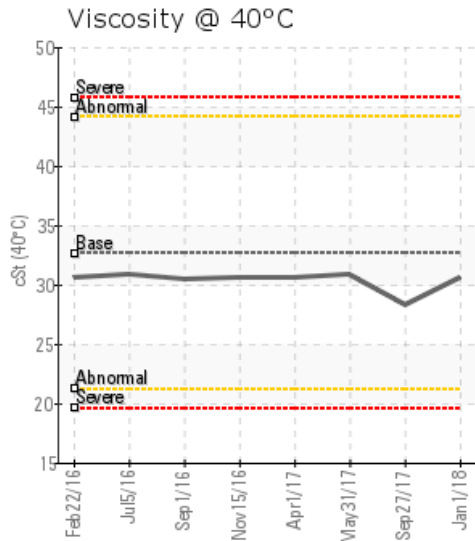
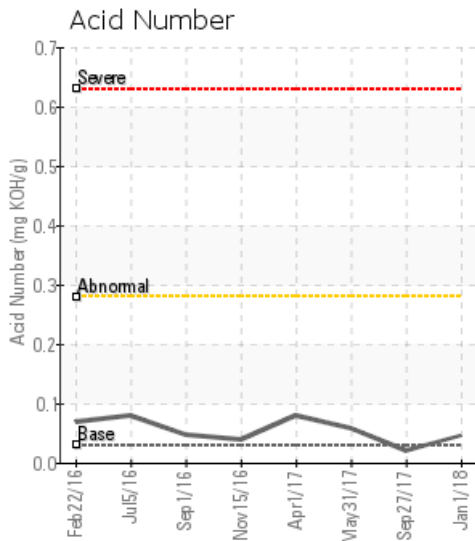

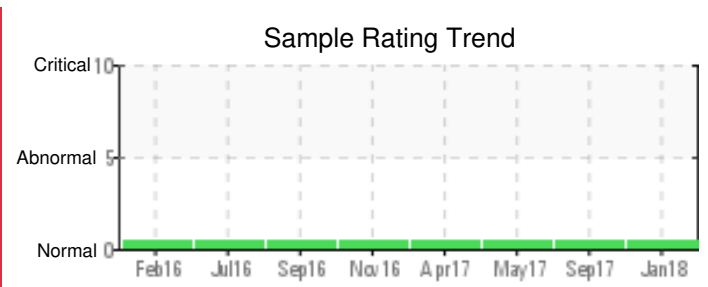
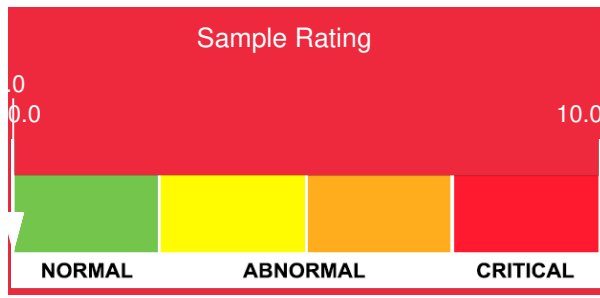

Sample Date	Iron	Chromium	Nickel	Aluminum	Copper	Lead	Tin	Cadmium	Silver	Vanadium	Silicon	Sodium	Potassium	Titanium	Molybdenum	Antimony	Manganese	Lithium	Boron	Magnesium	Calcium	Barium	Phosphorus	Zinc	
01/01/18	6	0	0	0	0	0	0	0	0	0	1	0	0	0	0	0	0	0	0	0	0	0	25	0	
09/27/17	1	0	0	0	0	0	0	0	0	0	1	1	0	0	0	0	0	0	0	0	0	0	0	22	0
05/31/17	14	0	0	1	0	0	0	0	0	0	2	0	0	0	0	0	0	0	0	0	0	0	0	34	1
04/01/17	1	0	0	0	0	0	0	0	0	0	1	0	1	0	0	0	0	0	0	0	0	0	0	14	0
11/15/16	1	0	0	0	0	0	0	0	0	0	1	0	0	0	0	0	0	0	0	0	0	0	0	12	0
09/01/16	1	0	0	0	0	0	0	0	0	0	1	0	0	0	0	0	0	0	0	0	0	0	0	13	0
Baseline Data			0	0						0			0	0					0					270	

Elemental analysis results (above) in parts per million (ppm). [10,000 ppm = 1.0%]

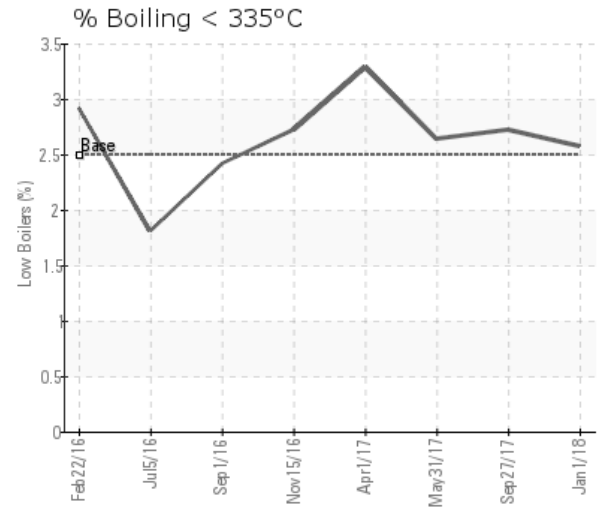
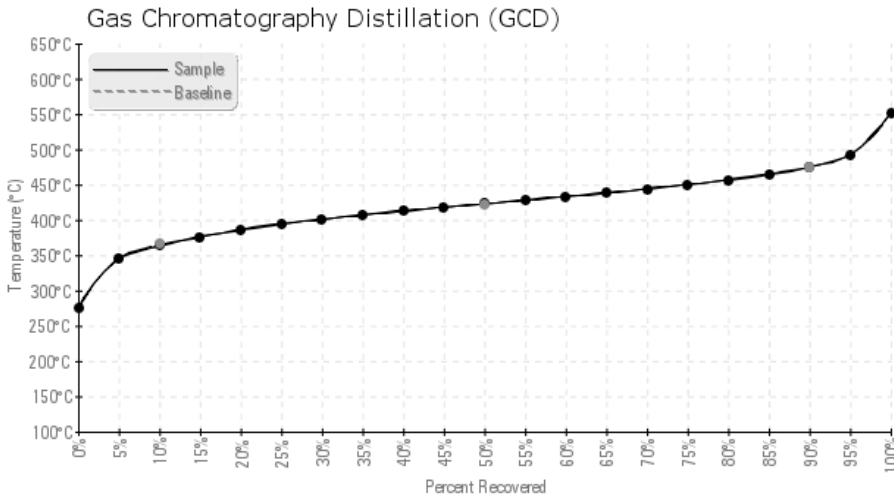

Historical Comments

09/27/17	Silicon dropped from previous sample. Phosphorous dropped slightly as well. Sodium increased slightly. Otherwise, the sample looks normal.
05/31/17	Sample appears normal. Resample in 3 months.
04/01/17	Sample appears normal. Resample in 6 months.
11/15/16	Sample appears normal. Resample in 3 months.
09/01/16	Sample appears normal. Resample at normal interval.

Petro-Canada makes no representation or warranty of any kind, either express or implied, as to the accuracy or completeness of the analysis and assumes no responsibility and shall have no liability whatsoever with respect to such analysis, or a party's use of it. Petro-Canada is a division of HollyFrontier Corporation.