

[TOURMALINE OIL CORP / LSD 15-12-50-21W5] TOURMALINE BANSHEE 5500-2

Customer: PTRHTF20046	System Information	Sample Information
QUADRA CHEMICALS 12925 146TH STREET EDMONTON, AB T5L 2H6 CANADA Attn: Ada Aponte Tel: E-Mail: Ada_Aponte@quadra.ca	System Volume: 20000 ltr Bulk Operating Temp: 482F / 250C Heating Source: Blanket: Fluid: PETRO CANADA PETRO-THERM Make:	Lab No: 02203577 Analyst: Peter Hartevelde Sample Date: 03/06/18 Received Date: 03/13/18 Completed: 03/17/18 To discuss this report contact Peter Hartevelde at (780)967-4234

Recommendation: The fluid is in good condition and suitable for further use. The 90% GCD temperature is elevated indicating fluid degradation by oxidation. Ensure blanket gas is in place. Please re-sample in 12 months.

Comments: (GCD) 90% Distillation Point is marginally high.

Sample Date	Received Date	Fluid Age	Sample Location	Flash Point (COC)	Water (KF)	Viscosity (40°C)	Acid Number	Solids	GCD 10%	GCD 50%	GCD 90%	GCD % < 335°C
	mm/dd/yy			°F/°C	ppm	cSt	mg/KOH/g	%wt	°F/°C	°F/°C	°F/°C	%
03/06/18	03/13/18	6y		432 / 222	5.8	34.9	0.05	0.140	729 / 387	823 / 440	923 / 495	0.28
02/23/17	03/03/17	0y		432 / 222	9.9	35.2	0.157	0.155	719 / 381	810 / 432	910 / 488	1.23
07/17/16	07/18/16	0y	PUMP SUCTION	388 / 198	0.00	33.6	0.354	0.054	720 / 382	817 / 436	915 / 491	0.38
07/14/16	07/18/16	2y	EXPANSION TANK	374 / 190	48.1	32.0	0.488	0.057	711 / 377	795 / 424	888 / 475	0.29
12/09/15	12/14/15	2y		401 / 205	8.7	33.4	0.13	0.062	712 / 378	806 / 430	910 / 488	1.43
07/29/14	08/06/14	4y	15-12-50-21W5	448 / 231	128.7	34.8	0.044	0.038	725 / 385	805 / 429	918 / 492	0.00
Baseline Data				433 / 223		34.2	0.03		720 / 382	817 / 436	900 / 482	1.00

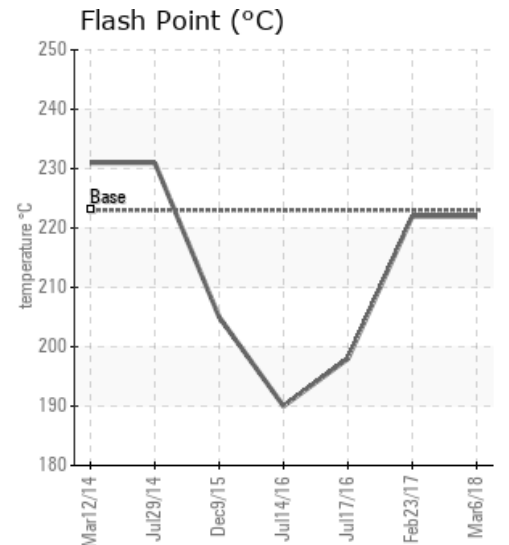
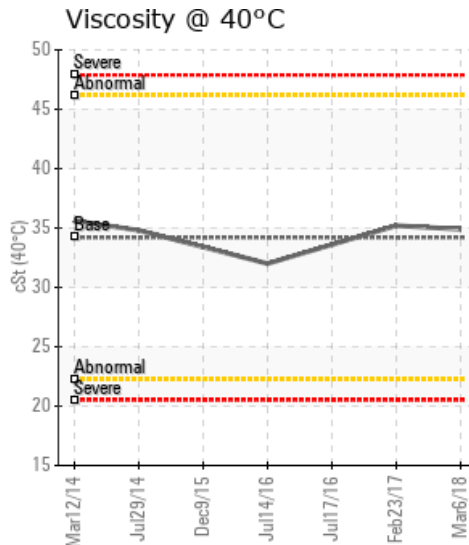
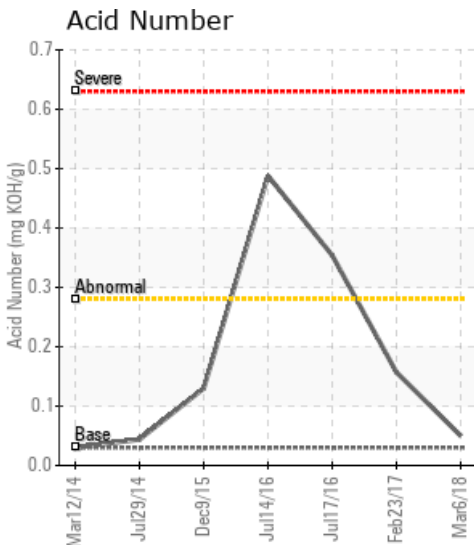

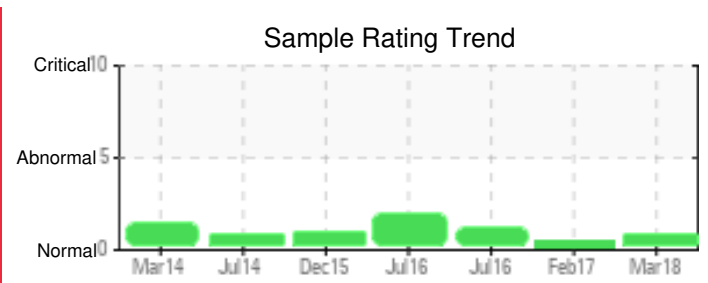
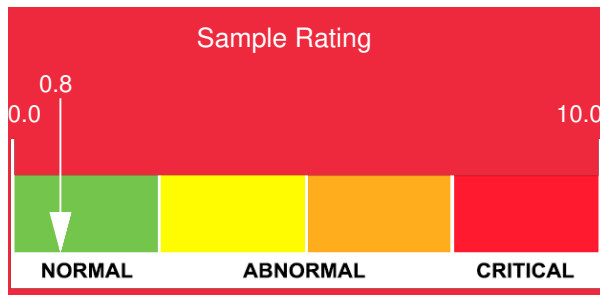

Sample Date	Iron	Chromium	Nickel	Aluminum	Copper	Lead	Tin	Cadmium	Silver	Vanadium	Silicon	Sodium	Potassium	Titanium	Molybdenum	Antimony	Manganese	Lithium	Boron	Magnesium	Calcium	Barium	Phosphorus	Zinc	
03/06/18	4	0	0	0	0	0	0	0	0	0	0	0	0	0	0	0	0	0	0	0	0	0	0	0	
02/23/17	4	0	0	0	0	1	0	0	0	0	0	1	0	0	0	0	0	0	0	0	0	0	0	0	0
07/17/16	7	0	0	0	0	0	0	0	0	0	0	1	0	0	0	0	0	0	0	0	0	0	0	0	0
07/14/16	5	0	0	0	0	0	0	0	0	0	0	1	0	0	0	0	0	0	0	0	0	0	0	0	0
12/09/15	3	0	0	0	0	0	0	0	0	0	0	1	0	0	0	0	0	0	0	0	0	0	0	0	0
07/29/14	1	0	0	0	0	0	0	0	0	0	2	1	0	0	0	0	0	0	0	0	0	0	1	1	
Baseline Data			0	0						0			0	0					0				0		

Elemental analysis results (above) in parts per million (ppm). [10,000 ppm = 1.0%]

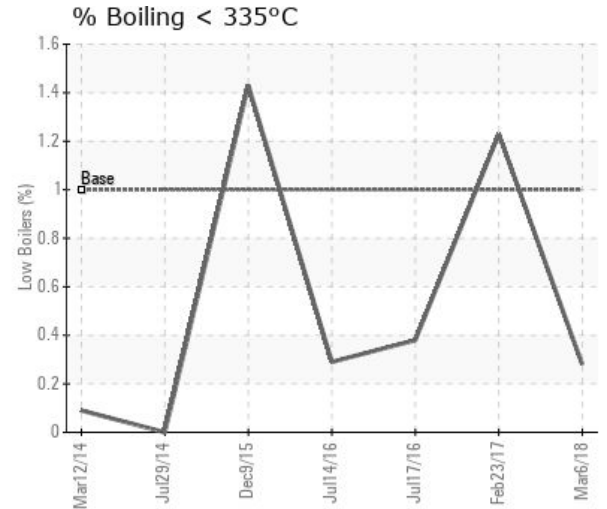
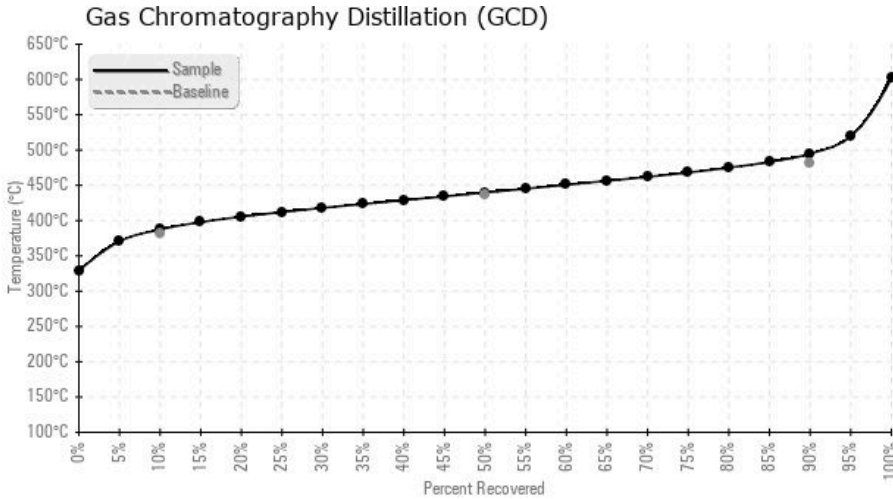

Historical Comments	
02/23/17	The fluid is in good condition and suitable for further use. Please re-sample in 12 months.
07/17/16	TAN is elevated but other than that the fluid is in good condition and suitable for further use. Please re-sample in 6 months. Acid Number (AN) is abnormally high.
07/14/16	TAN is elevated but acceptable. The fluid is in good condition and suitable for further use. Please re-sample in 6 months. Acid Number (AN) is abnormally high. COC Flash Point is marginally low.
12/09/15	The fluid is in good condition and suitable for further use. A slight drop of Flash Point in combination with a marginal increase in GCD% <335C. indicates initial thermal degradation of the fluid. This is not a concern at this time. Please re-sample in 12 months.
07/29/14	The fluid is in good condition. The 90% GCD temperature indicates a normal rate of fluid oxidation. The water content has increased compared with the previous sample but is still considered to be low. It is advised to maintain a low water content by venting on a regular basis. Please re-sample in 6 months. (GCD) 90% Distillation Point is marginally high.

Petro-Canada makes no representation or warranty of any kind, either express or implied, as to the accuracy or completeness of the analysis and assumes no responsibility and shall have no liability whatsoever with respect to such analysis, or a party's use of it. Petro-Canada is a division of HollyFrontier Corporation.