

WANSON 800LN

Customer: PTRHTF40108	System Information	Sample Information
WILTHAGEN VLEESWAREN ENERGIE WEG 1 THOLEN, 4691SE Netherlands Attn: Wilbert Snijers Tel: E-Mail: w.snijers@klt.nl	System Volume: 1600 ltr Bulk Operating Temp: 410F / 210C Heating Source: Blanket: Fluid: BP TRANSCAL N Make: WANSON	Lab No: 02205577 Analyst: Alexander Panov Sample Date: 03/16/18 Received Date: 03/22/18 Completed: 04/09/18 To discuss this report contact Alexander Panov at (496)214-4586269

Recommendation: The fluid is degraded and the oil change is recommended. Because insoluble are high, it is recommended to inspect the system in case cleaning is needed. Pentane insoluble and TAN are too high indicating fluid degradation. Flash point is too low.

Comments: Pentane Insolubles levels are abnormally high. Acid Number (AN) is severely high. COC Flash Point is abnormally low.

Sample Date	Received Date	Fluid Age	Sample Location	Flash Point (COC)	Water (KF)	Viscosity (40°C)	Acid Number	Solids	GCD 10%	GCD 50%	GCD 90%	GCD % < 335°C
	mm/dd/yy			°F/°C	ppm	cSt	mg/KOH/g	%wt	°F/°C	°F/°C	°F/°C	%
03/16/18	03/22/18	9y		349 / 176	10.4	29.9	0.874	0.443	688 / 364	803 / 428	905 / 485	3.23
03/06/17	03/10/17	8y		349 / 176	70.0	32.0	0.886	1.66	681 / 361	810 / 432	926 / 497	5.25
Baseline Data				430 / 221		31.0	0.05		669 / 354	792 / 422	887 / 475	5.1

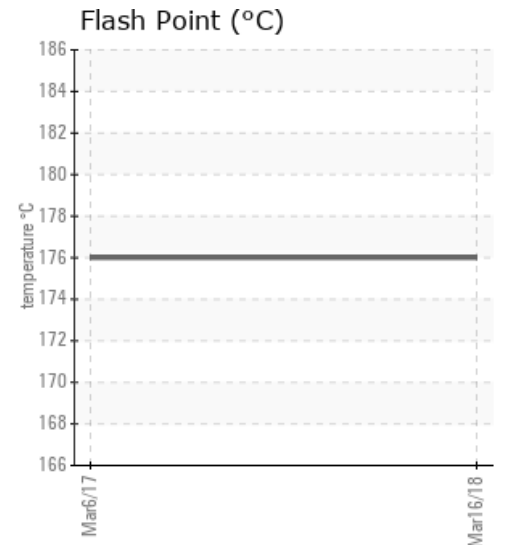
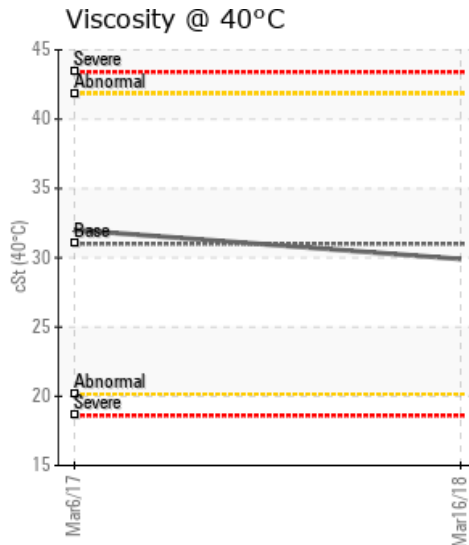
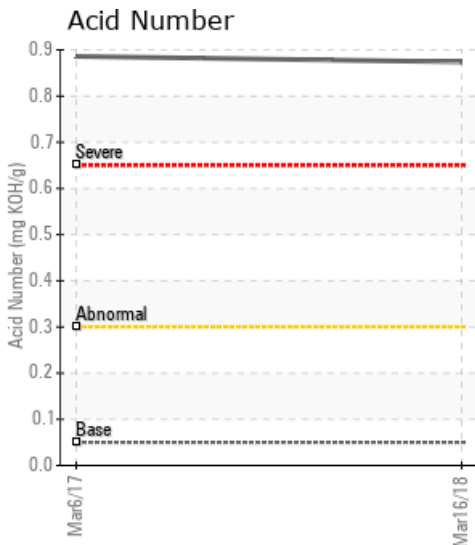

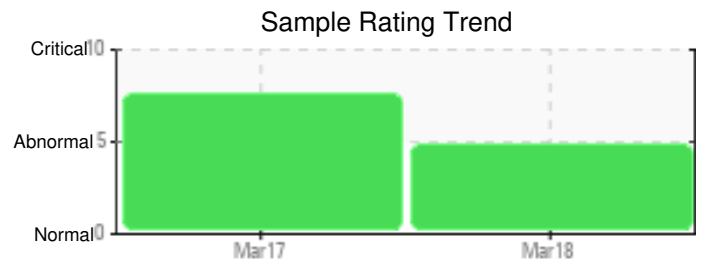
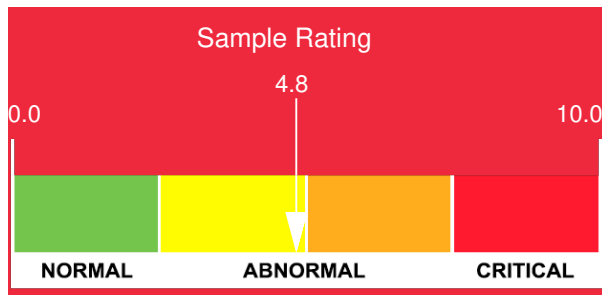

Sample Date	Iron	Chromium	Nickel	Aluminum	Copper	Lead	Tin	Cadmium	Silver	Vanadium	Silicon	Sodium	Potassium	Titanium	Molybdenum	Antimony	Manganese	Lithium	Boron	Magnesium	Calcium	Barium	Phosphorus	Zinc
03/16/18	6	0	0	0	0	0	0	0	0	0	0	1	0	0	0	0	0	0	0	0	0	0	1	0
03/06/17	35	0	0	0	0	0	0	0	0	0	0	1	0	0	0	0	1	0	0	0	0	0	1	0
Baseline Data			0	0						0			0	0					0				0	

Elemental analysis results (above) in parts per million (ppm). [10,000 ppm = 1.0%]

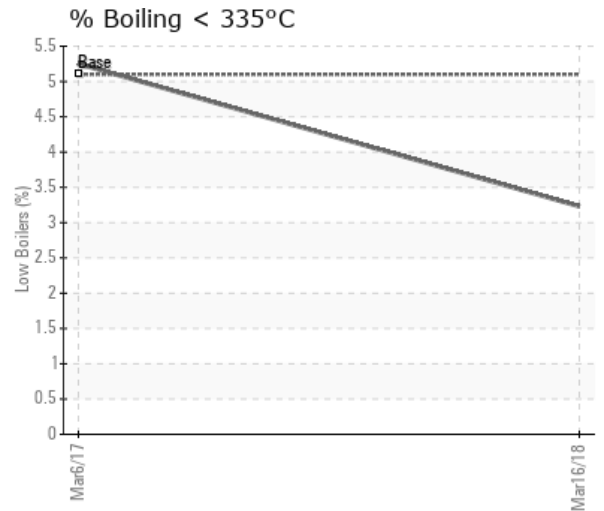
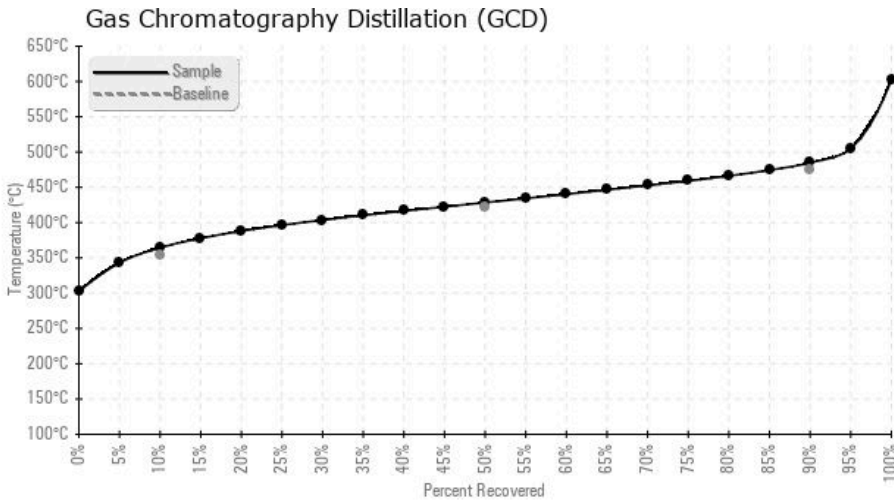

Historical Comments

03/06/17	Not a Petro-Canada Oil. Ranking is not good. Pentane Insolubles levels are severely high. Acid Number (AN) is severely high. (GCD) 90% Distillation Point is severely high. COC Flash Point is abnormally low.
----------	--

Petro-Canada makes no representation or warranty of any kind, either express or implied, as to the accuracy or completeness of the analysis and assumes no responsibility and shall have no liability whatsoever with respect to such analysis, or a party's use of it. Petro-Canada is a division of HollyFrontier Corporation.