

[TIDEWATER MIDSTREAM LSD / 11-33-45-8W5M] TRAIN A

Customer: PTRHTF20006	System Information	Sample Information
Tidewater 21 Oxford Pl. Alder Flats, AB T0C 0A0 Canada Attn: Darren Muth Tel: (780)679-2462 E-Mail: dmuth@tidewatermidstream.com	System Volume: 6000 ltr Bulk Operating Temp: 266F / 130C Heating Source: Blanket: Fluid: PETRO CANADA PETRO-THERM Make:	Lab No: 02210657 Analyst: Terry Veenstra Sample Date: 04/10/18 Received Date: 04/18/18 Completed: 04/20/18 To discuss this report contact Terry Veenstra at (780)591-5339

Recommendation: GCD @ 90% is high indicating some heavier ends in sample likely caused by overheating of fluid. Otherwise oil is still in good shape. Continue to operate and resample in 6 - 8 months.

Comments: (GCD) 90% Distillation Point is abnormally high.

Sample Date	Received Date	Fluid Age	Sample Location	Flash Point (COC)	Water (KF)	Viscosity (40°C)	Acid Number	Solids	GCD 10%	GCD 50%	GCD 90%	GCD % < 335°C
	mm/dd/yy			°F/°C	ppm	cSt	mg/KOH/g	%wt	°F/°C	°F/°C	°F/°C	%
04/10/18	04/18/18	7y		417 / 214	8.1	34.1	0.08	0.251	705 / 374	813 / 434	928 / 498	2.34
08/22/17	08/28/17	7y	HEATER BATH	423 / 217	16.7	26.3	0.02	0.250	707 / 375	809 / 432	904 / 485	1.88
11/01/16	11/08/16	6y		433 / 223	184.4	33.3	0.137	0.107	708 / 376	811 / 433	909 / 487	1.71
09/09/16	09/14/16	6y	HEATER BATH	397 / 203	34.2	32.0	0.375	0.217	697 / 370	803 / 428	894 / 479	2.97
08/25/15	09/02/15	5y	HEATER BATH	415 / 213	54.6	32.5	0.26	0.138	696 / 369	806 / 430	902 / 484	3.07
06/04/14	06/12/14	4y	HEATER BATH	441 / 227	24.5	31.3	0.16	0.084	693 / 367	801 / 427	895 / 479	3.38
Baseline Data				433 / 223		34.2	0.03		720 / 382	817 / 436	900 / 482	1.00

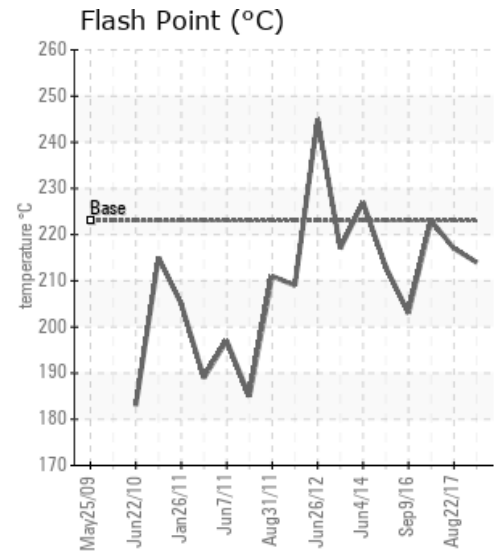
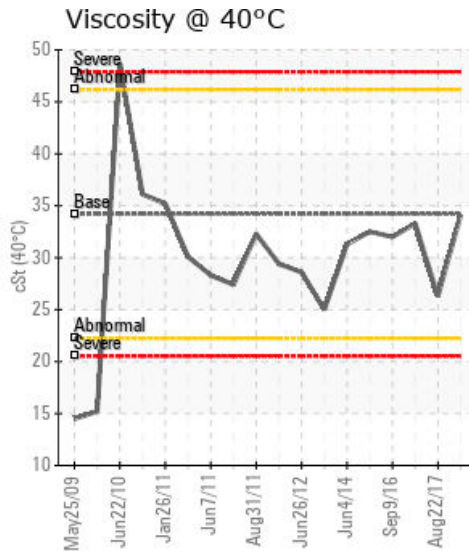
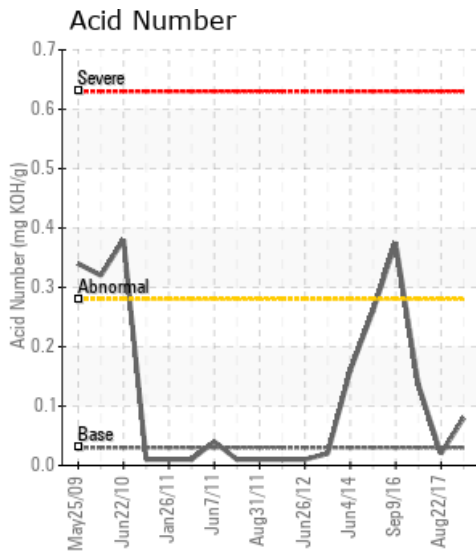

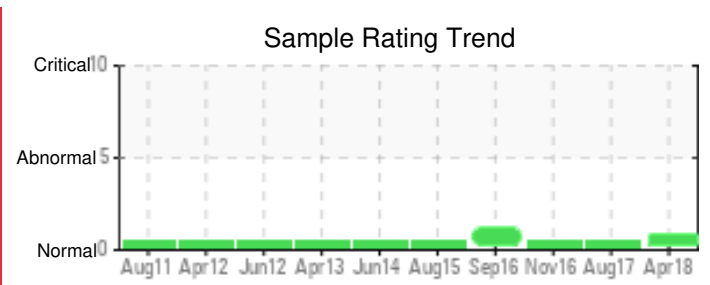
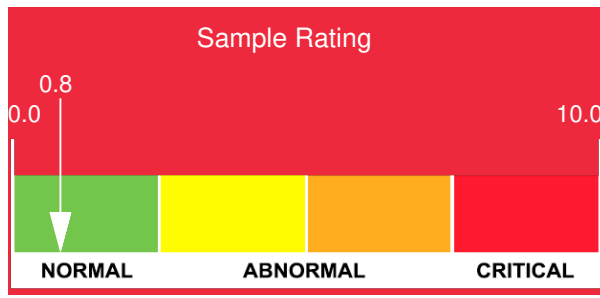

Sample Date	Iron	Chromium	Nickel	Aluminum	Copper	Lead	Tin	Cadmium	Silver	Vanadium	Silicon	Sodium	Potassium	Titanium	Molybdenum	Antimony	Manganese	Lithium	Boron	Magnesium	Calcium	Barium	Phosphorus	Zinc
04/10/18	0	0	0	0	0	0	1	0	0	0	0	0	0	0	0	0	0	0	0	0	0	0	0	0
08/22/17	0	0	0	0	0	0	1	0	0	0	0	1	0	0	0	0	0	0	0	0	0	0	1	0
11/01/16	1	0	0	0	0	0	0	0	0	0	0	1	0	0	0	0	0	0	0	0	0	0	0	0
09/09/16	1	0	0	0	0	0	1	0	0	0	0	0	0	0	0	0	0	0	0	0	0	0	0	0
08/25/15	3	0	0	0	0	0	0	0	0	0	0	1	0	0	0	0	0	0	0	0	0	0	1	0
06/04/14	1	0	0	0	0	0	0	1	0	0	0	0	0	0	0	0	0	0	0	0	1	0	0	0
Baseline Data			0	0						0			0	0					0				0	

Elemental analysis results (above) in parts per million (ppm). [10,000 ppm = 1.0%]

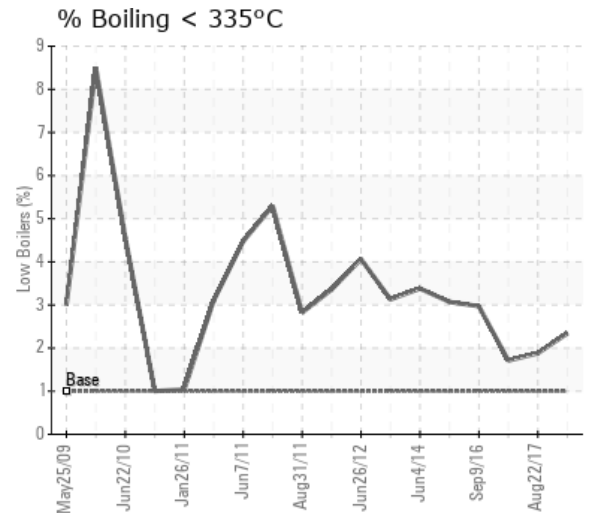
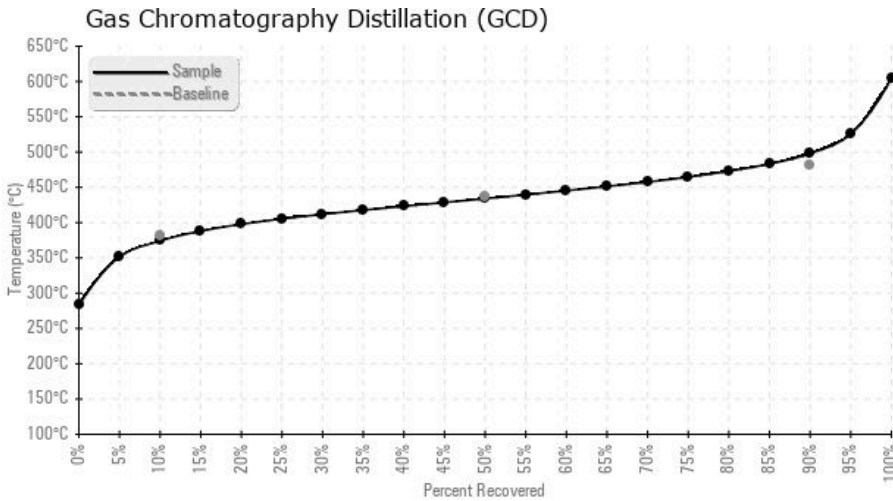

Historical Comments	
08/22/17	Fluid condition continues to be very good. Very little change from the last sample Nov 2016. Continue to sample annually to proactively monitor fluid condition.
11/01/16	This oil sample look good. The oil is suitable for further use.
09/09/16	Acid number is higher than it should be however oil is good for continued use. Resample in 3 months. Acid Number (AN) is abnormally high.
08/25/15	Fluid condition remains very good. Continue with annual sample submissions to monitor fluid condition.
06/04/14	Fluid is in very good condition. Continue to submit fluid samples annually or if operating conditions change significantly to proactively manage the system.

Petro-Canada makes no representation or warranty of any kind, either express or implied, as to the accuracy or completeness of the analysis and assumes no responsibility and shall have no liability whatsoever with respect to such analysis, or a party's use of it. Petro-Canada is a division of HollyFrontier Corporation.