

1X15-CH-01

Customer: PTRHTF30038	System Information	Sample Information
BUILDING PRODUCTS OF CANADA 9510 ST PATRICK STREET LASALLE, QC H8R 1R9 CANADA Attn: Samuel Denault Tel: (514)364-7550 E-Mail: SDENAULT@BPCAN.COM	System Volume: 405 ltr Bulk Operating Temp: 227F / 108C Heating Source: Blanket: Fluid: PETRO CANADA PETRO-THERM Make: CHROMALOX	Lab No: 02214056 Analyst: Pierre Castagne Sample Date: 04/03/18 Received Date: 05/03/18 Completed: 05/07/18 To discuss this report contact Pierre Castagne at 450-981-0693

Recommendation: Le point éclair est marginalement faible, reprendre un échantillon dans 3 mois.

Comments: COC Flash Point is marginally low.

Sample Date	Received Date	Fluid Age	Sample Location	Flash Point (COC)	Water (KF)	Viscosity (40°C)	Acid Number	Solids	GCD 10%	GCD 50%	GCD 90%	GCD % < 335°C
	mm/dd/yy			°F/°C	ppm	cSt	mg/KOH/g	%wt	°F/°C	°F/°C	°F/°C	%
04/03/18	05/03/18	0y		356 / 180	8.9	29.7	0.01	0.043	699 / 371	810 / 432	911 / 488	3.98
05/02/17	05/12/17	0y	LIGNE DE PRESSION	410 / 210	12.1	32.4	0.036	0.026	712 / 378	811 / 433	924 / 496	1.49
04/28/15	05/01/15	1y	VLV SUR TUYAN ENTR P	439 / 226	9.6	34.8	0.01	0.033	721 / 383	815 / 435	926 / 497	0.22
03/17/14	03/21/14	1y		446 / 230	13.5	34.9	0.023	0.144	721 / 383	816 / 436	915 / 491	0.89
06/18/12	07/12/12			428 / 220	207		0.01		708 / 376	800 / 427	895 / 480	1.358
03/21/11	04/04/11		PRESSURE LINE	423 / 217	8	35.6	0.01	0.025	717 / 381	809 / 431	907 / 486	1.062
Baseline Data				433 / 223		34.2	0.03		720 / 382	817 / 436	900 / 482	1.00

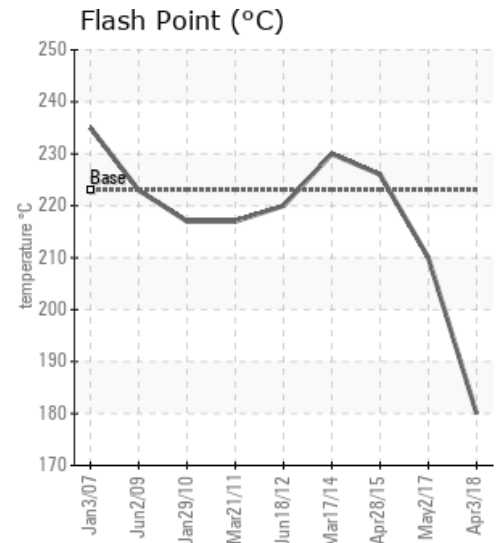
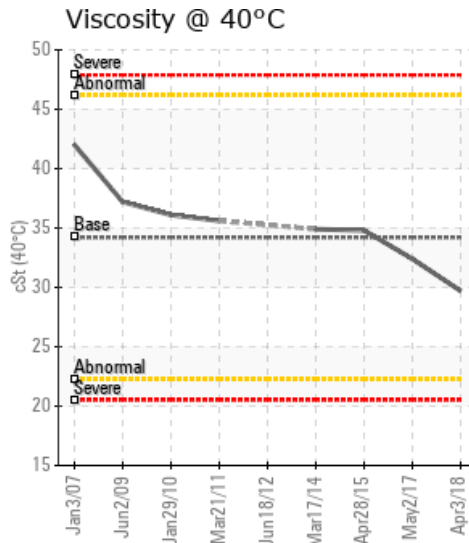
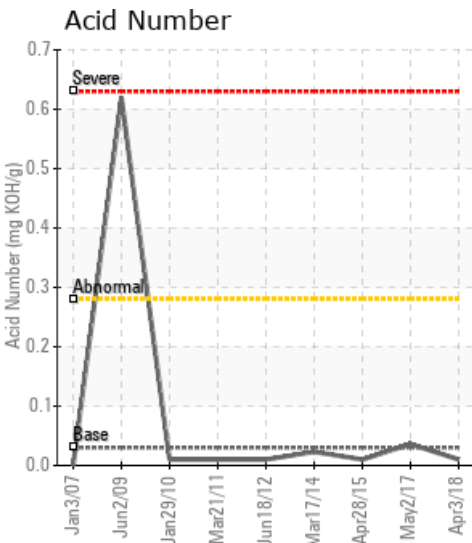

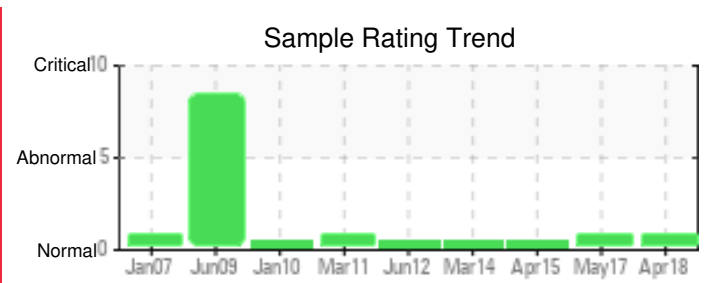
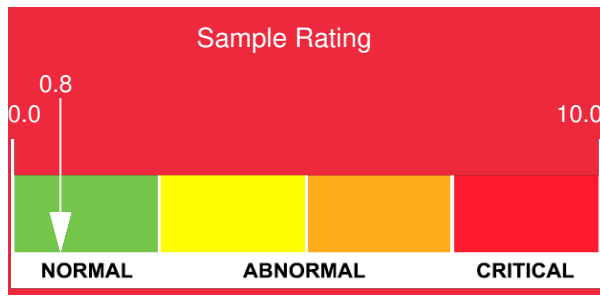

Sample Date	Iron	Chromium	Nickel	Aluminum	Copper	Lead	Tin	Cadmium	Silver	Vanadium	Silicon	Sodium	Potassium	Titanium	Molybdenum	Antimony	Manganese	Lithium	Boron	Magnesium	Calcium	Barium	Phosphorus	Zinc		
04/03/18	2	0	0	0	0	0	0	0	0	0	0	1	0	0	0	0	0	0	0	0	0	0	0	0	0	
05/02/17	2	0	0	0	0	0	0	0	0	0	0	1	0	0	0	0	0	0	0	0	0	0	0	0	0	0
04/28/15	0	0	0	0	0	0	0	0	0	0	0	1	0	0	0	0	0	0	0	0	0	0	0	0	0	0
03/17/14	0	0	0	0	0	0	0	0	0	0	0	1	0	0	0	0	0	0	0	0	0	0	0	0	0	0
06/18/12	1	0	0	0	0	0	0	0	0	0	3	1	1	0	0	0	0	0	0	0	0	0	1	64	60	
03/21/11	0	0	0	0	0	0	0	2	0	0	1	0	2	0	0	0	0	0	0	0	2	0	1	0	0	
Baseline Data			0	0						0			0	0					0				0			

Elemental analysis results (above) in parts per million (ppm). [10,000 ppm = 1.0%]

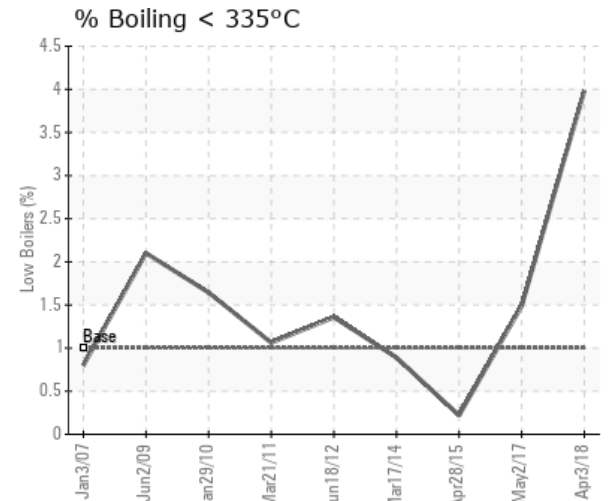
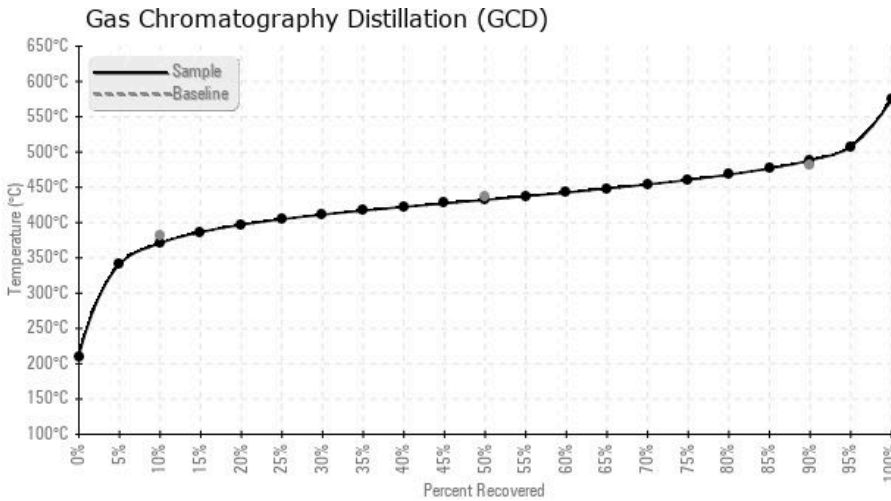

Historical Comments	
05/02/17	On note une légère augmentation des Fractions Lourdes (GCD @90%), une augmentation des Fractions Lourdes engendre une augmentation de la viscosité et favorise la formation de dépôt de carbone. (GCD) 90% Distillation Point is marginally high.
04/28/15	Les fractions lourdes sont légèrement élevé (GCD 90%) (GCD) 90% Distillation Point is marginally high.
03/17/14	Les propriétés de l'huile semblent normales. SVP continuez à échantillonner les systèmes régulièrement
06/18/12	L'huile semble normale, malgré qu'on observe l'étrange présence de zinc et phosphore qui ne sont pas des additifs du Petro-Therm. Ces éléments sont présents dans les huiles moteurs, huiles hydrauliques. Nous ne recommandons pas de remplacer 400L d'huile due à la présence de ces éléments mais nous garderons un œil ouvert lorsque les résultats du prochain échantillon seront disponibles.
03/21/11	

Petro-Canada makes no representation or warranty of any kind, either express or implied, as to the accuracy or completeness of the analysis and assumes no responsibility and shall have no liability whatsoever with respect to such analysis, or a party's use of it. Petro-Canada is a division of HollyFrontier Corporation.