

2X62-CH-01

Customer: PTRHTF30038	System Information	Sample Information
BUILDING PRODUCTS OF CANADA 9510 ST PATRICK STREET LASALLE, QC H8R 1R9 CANADA Attn: Samuel Denault Tel: (514)364-7550 E-Mail: SDENAULT@BPCAN.COM	System Volume: 1215 ltr Bulk Operating Temp: 238F / 114C Heating Source: Blanket: Fluid: PETRO CANADA PETRO-THERM Make: ACME	Lab No: 02214058 Analyst: Pierre Castagne Sample Date: 04/03/18 Received Date: 05/03/18 Completed: 05/07/18 To discuss this report contact Pierre Castagne at 450-981-0693

Recommendation: Reprendre un échantillon à intervalle normal.

Comments:

Sample Date	Received Date	Fluid Age	Sample Location	Flash Point (COC)	Water (KF)	Viscosity (40°C)	Acid Number	Solids	GCD 10%	GCD 50%	GCD 90%	GCD % < 335°C
	mm/dd/yy			°F/°C	ppm	cSt	mg/KOH/g	%wt	°F/°C	°F/°C	°F/°C	%
04/03/18	05/03/18	0y		417 / 214	4.8	35.6	0.09	0.250	700 / 371	803 / 428	910 / 488	2.86
05/02/17	05/12/17	0y	LIGNE DE PRESSION	415 / 213	17.2	35.3	0.341	0.149	714 / 379	815 / 435	926 / 497	1.64
04/28/15	05/01/15	1y	VLV SUR TUYAN ENT PP	408 / 209	6.7	34.9	0.05	0.082	706 / 375	809 / 432	923 / 495	2.06
03/17/14	03/21/14	1y		437 / 225	10.9	35.3	0.067	0.141	715 / 379	814 / 434	917 / 492	1.22
06/18/12	07/12/12			430 / 221	2	36.1	0.01	0.035	717 / 380	802 / 428	896 / 480	0.879
03/21/11	04/04/11		ON THE PRESSURE LINE	415 / 213	11	36.6	0.01	0.017	722 / 383	813 / 434	908 / 487	0.622
Baseline Data				433 / 223		34.2	0.03		720 / 382	817 / 436	900 / 482	1.00

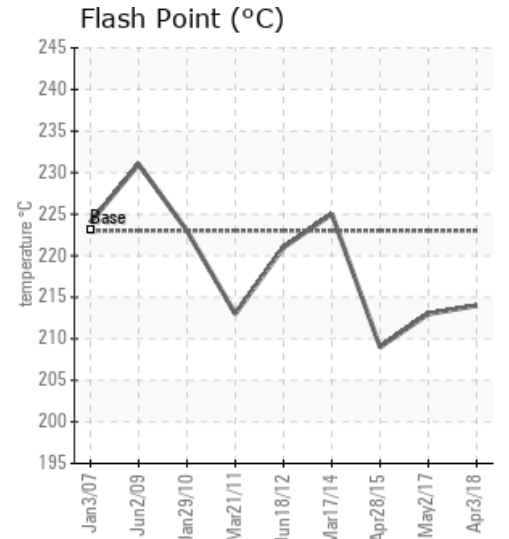
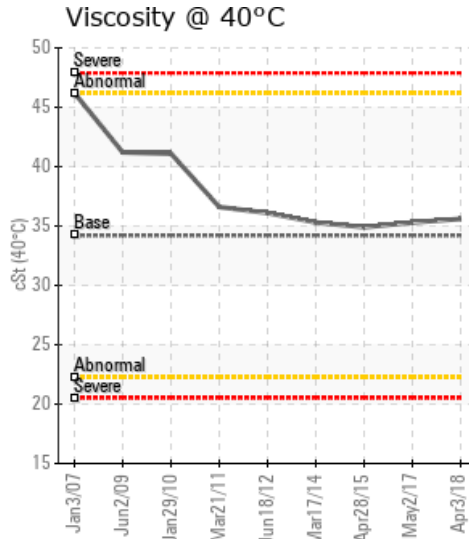
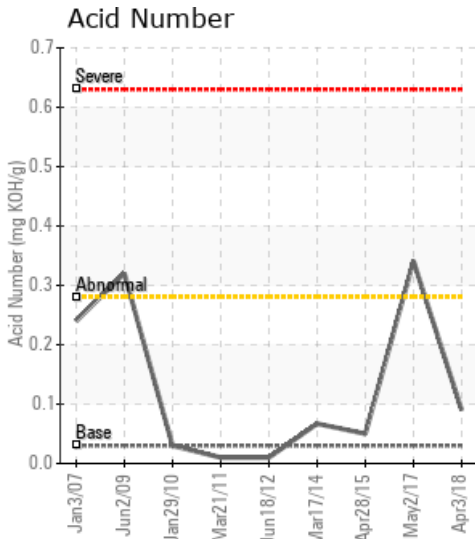

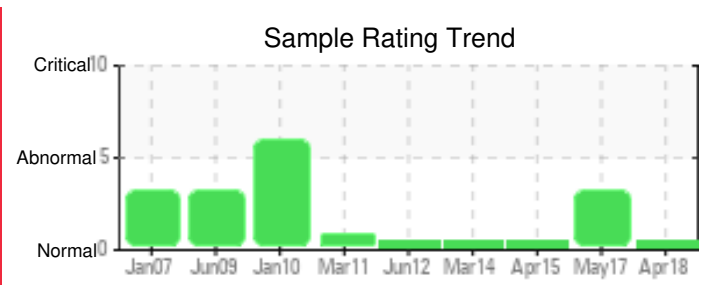

Sample Date	Iron	Chromium	Nickel	Aluminum	Copper	Lead	Tin	Cadmium	Silver	Vanadium	Silicon	Sodium	Potassium	Titanium	Molybdenum	Antimony	Manganese	Lithium	Boron	Magnesium	Calcium	Barium	Phosphorus	Zinc
04/03/18	2	0	0	0	0	0	0	0	0	0	0	0	0	0	0	0	0	0	0	0	0	0	0	0
05/02/17	1	0	0	0	0	0	0	0	0	0	0	1	0	0	0	0	0	0	0	0	0	0	0	0
04/28/15	1	0	0	0	0	1	0	0	0	0	0	1	0	0	0	0	0	0	0	0	0	0	0	0
03/17/14	2	0	0	0	0	0	0	0	0	0	0	1	0	0	0	0	0	0	0	0	0	0	1	0
06/18/12	0	0	0	0	0	0	0	0	0	0	0	0	0	0	0	0	0	0	0	0	0	1	6	0
03/21/11	0	0	0	0	0	0	0	0	0	0	1	1	1	0	0	0	0	0	0	0	0	0	1	0
Baseline Data			0	0						0			0	0					0				0	

Elemental analysis results (above) in parts per million (ppm). [10,000 ppm = 1.0%]

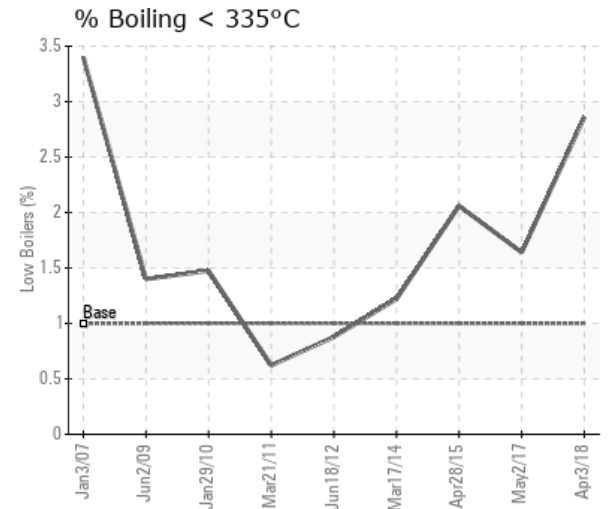
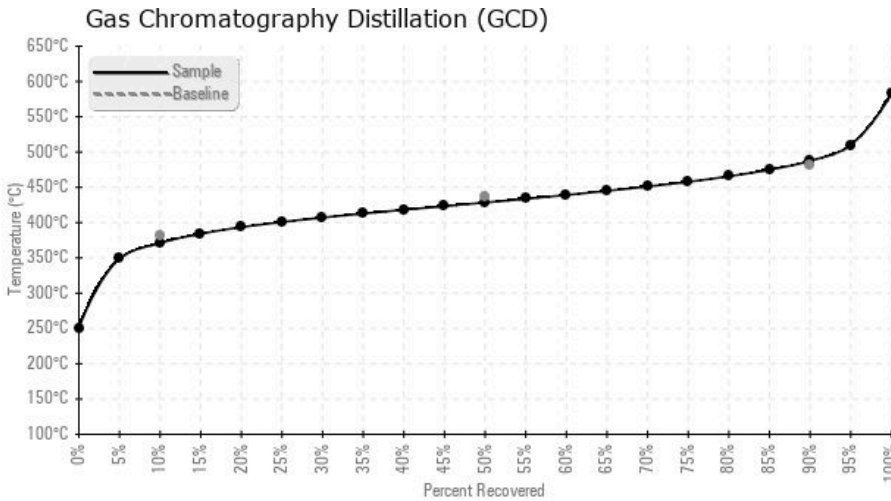

Historical Comments	
05/02/17	L'acidité est élevée, les Fractions Lourdes GCD @90%) sont élevés, une augmentation des Fractions Lourdes engendre une augmentation de la viscosité et favorise la formation de dépôt de carbone. Acid Number (AN) is abnormally high. (GCD) 90% Distillation Point is marginally high.
04/28/15	Les fractions lourdes sont légèrement élevés (GCD 90%) (GCD) 90% Distillation Point is marginally high.
03/17/14	Les propriétés de l'huile semblent normales. SVP continuez à échantillonner les systèmes régulièrement
06/18/12	Les propriétés de l'huile semblent normales. Le point d'éclair est semblable à l'huile neuve, viscosité est normale, le nombre d'acidité est très bas. SVP continuez à échantillonner les systèmes régulièrement.
03/21/11	

Petro-Canada makes no representation or warranty of any kind, either express or implied, as to the accuracy or completeness of the analysis and assumes no responsibility and shall have no liability whatsoever with respect to such analysis, or a party's use of it. Petro-Canada is a division of HollyFrontier Corporation.