

2X81-CH-01

Customer: PTRHTF30038	System Information	Sample Information
BUILDING PRODUCTS OF CANADA 9510 ST PATRICK STREET LASALLE, QC H8R 1R9 CANADA Attn: Samuel Denault Tel: (514)364-7550 E-Mail: SDENAULT@BPCAN.COM	System Volume: 1215 ltr Bulk Operating Temp: 489F / 254C Heating Source: Blanket: Fluid: PETRO CANADA PETRO-THERM Make: ACME	Lab No: 02214061 Analyst: Pierre Castagne Sample Date: 04/03/18 Received Date: 05/03/18 Completed: 05/07/18 To discuss this report contact Pierre Castagne at 450-981-0693

Recommendation: Il y a une trace de bitume (asphalt) dans l'huile. Reprendre un échantillon à intervalle normal

Comments:

Sample Date	Received Date	Fluid Age	Sample Location	Flash Point (COC)	Water (KF)	Viscosity (40°C)	Acid Number	Solids	GCD 10%	GCD 50%	GCD 90%	GCD % < 335°C
	mm/dd/yy			°F/°C	ppm	cSt	mg/KOH/g	%wt	°F/°C	°F/°C	°F/°C	%
04/03/18	05/03/18	0y		421 / 216	16.8	37.0	0.01	0.262	714 / 379	810 / 432	912 / 489	1.55
05/02/17	05/12/17	0y	ENTREE DE LA POMPE	417 / 214	9.1	39.0	0.130	0.312	726 / 386	821 / 439	929 / 499	0.67
01/08/16	01/15/16	0y		421 / 216	61.3	34.6	0.07	0.258	714 / 379	811 / 433	917 / 491	1.41
05/22/15	05/26/15	1y	VALVES AUX ENTREE	432 / 222	9.1	38.4	0.11	0.302	755 / 401	841 / 450	951 / 511	0.19
04/28/15	05/01/15	1y	VLVE ENT PP SUCCION	430 / 221	22.0	36.3	0.098	0.044	705 / 374	804 / 429	922 / 494	0.68
03/17/14	03/21/14	1y		437 / 225	17.4	36.5	0.087	0.150	712 / 378	817 / 436	925 / 496	1.44
Baseline Data				433 / 223		34.2	0.03		720 / 382	817 / 436	900 / 482	1.00

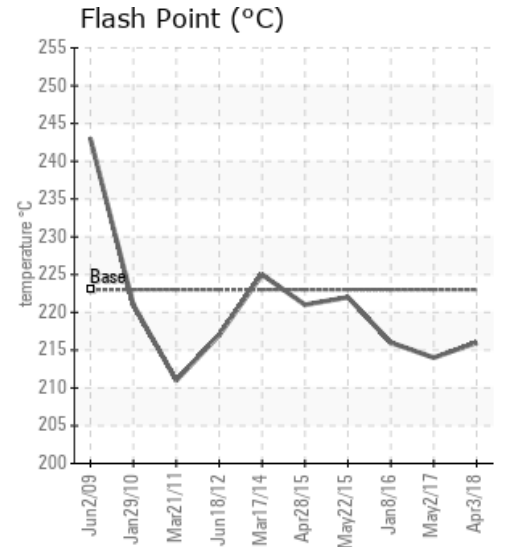
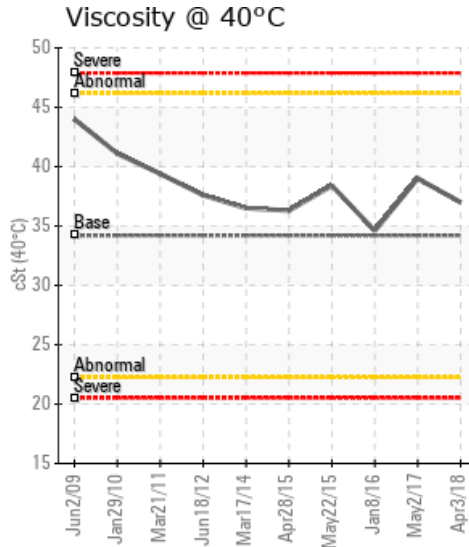
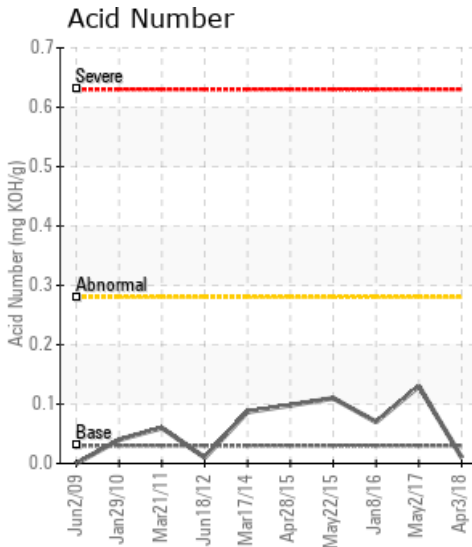

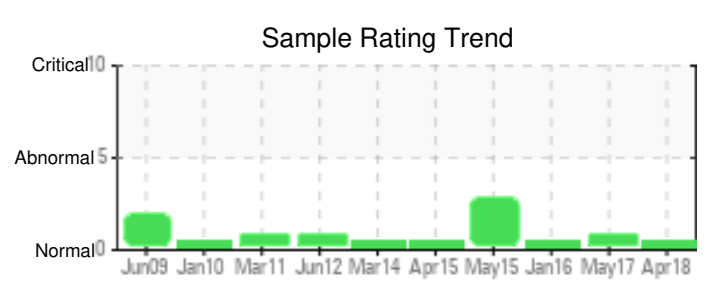
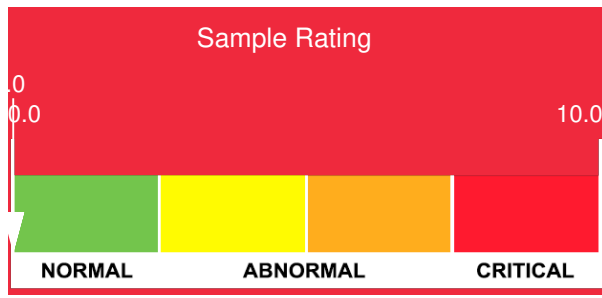

Sample Date	Iron	Chromium	Nickel	Aluminum	Copper	Lead	Tin	Cadmium	Silver	Vanadium	Silicon	Sodium	Potassium	Titanium	Molybdenum	Antimony	Manganese	Lithium	Boron	Magnesium	Calcium	Barium	Phosphorus	Zinc
04/03/18	0	0	1	0	0	0	0	0	0	2	0	0	0	0	0	0	0	0	0	0	0	0	0	0
05/02/17	0	0	1	0	0	0	0	0	0	3	0	1	0	0	0	0	0	0	0	0	0	0	0	0
01/08/16	0	0	1	0	0	0	0	0	0	4	0	1	0	0	0	0	0	0	0	0	0	0	0	0
05/22/15	0	0	2	0	0	0	0	0	0	5	0	2	0	0	0	0	0	0	0	0	0	0	1	0
04/28/15	0	0	0	0	0	0	0	0	0	0	0	1	1	0	0	0	0	0	0	0	0	0	0	0
03/17/14	1	0	0	0	0	0	0	0	0	0	0	1	0	0	0	0	0	0	0	0	0	0	1	0
Baseline Data			0	0						0			0	0					0				0	

Elemental analysis results (above) in parts per million (ppm). [10,000 ppm = 1.0%]

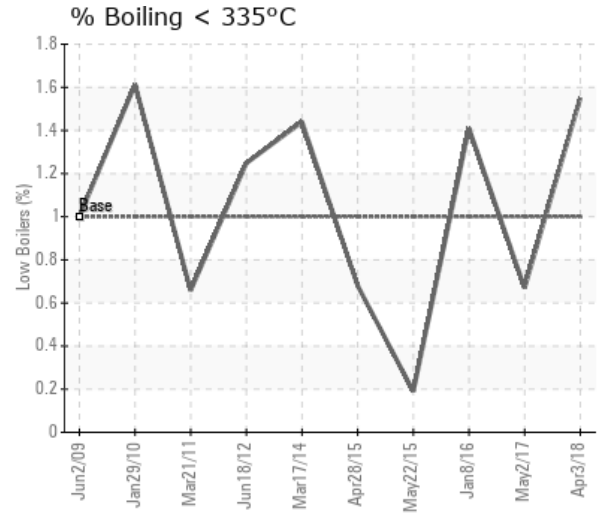
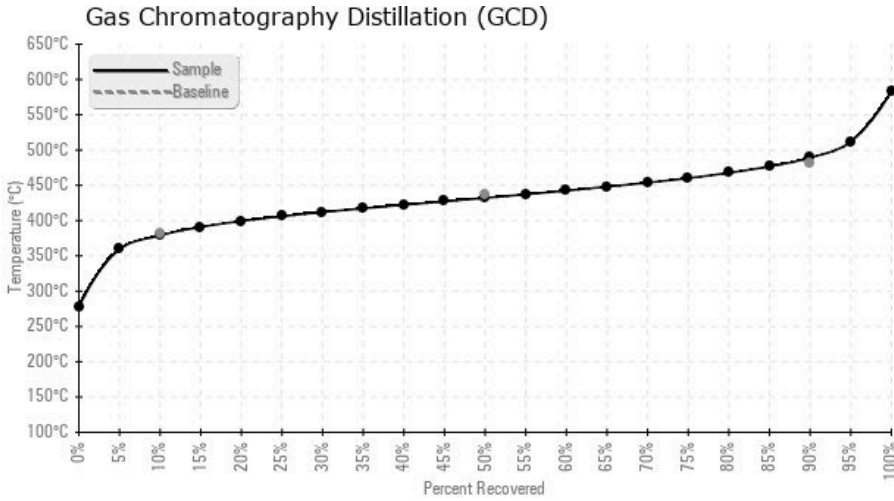

Historical Comments	
05/02/17	Il y a présence d'asphalte dans l'échantillon, les Fractions Lourdes GCD @90% sont élevés, une augmentation des Fractions Lourdes engendre une augmentation de la viscosité et favorise la formation de dépôt de carbone. (GCD) 90% Distillation Point is abnormally high.
01/08/16	Nous remarquons une présence de Vanadium, ce qui indique une contamination avec de l'asphalte. Nous remarquons un taux soufre élevé, vérifier les sources de contamination et reprendre un échantillon.
05/22/15	Il ya contamination par asphalte (goudron). Les fractions lourdes (GCD@90%) sont très élevés (favorise les dépôts de carbone), les fractions légères sont élevés, il ya début de craquage de l'huile thermique. Nous recommandons de filtrer l'huile thermique. (GCD) 90% Distillation Point is severely high. (GCD) 10% Distillation Point is marginally high.
04/28/15	Les fractions lourdes sont légèrement élevés (GCD 90%) (GCD) 90% Distillation Point is marginally high.
03/17/14	Les propriétés de l'huile semblent normales. SVP continuez à échantillonner les systèmes régulièrement (GCD) 90% Distillation Point is marginally high.

Petro-Canada makes no representation or warranty of any kind, either express or implied, as to the accuracy or completeness of the analysis and assumes no responsibility and shall have no liability whatsoever with respect to such analysis, or a party's use of it. Petro-Canada is a division of HollyFrontier Corporation.