

2D35-EQ-01

Customer: PTRHTF30038	System Information	Sample Information
BUILDING PRODUCTS OF CANADA 9510 ST PATRICK STREET LASALLE, QC H8R 1R9 CANADA Attn: Samuel Denault Tel: (514)364-7550 E-Mail: SDENAULT@BPCAN.COM	System Volume: 203 ltr Bulk Operating Temp: 246F / 119C Heating Source: Blanket: Fluid: PETRO CANADA PETRO-THERM Make: ELEMENT ELECTRIQUE	Lab No: 02214062 Analyst: Pierre Castagne Sample Date: 04/03/18 Received Date: 05/03/18 Completed: 05/07/18 To discuss this report contact Pierre Castagne at 450-981-0693

Recommendation: Reprendre un échantillon à intervalle normal

Comments:

Sample Date	Received Date	Fluid Age	Sample Location	Flash Point (COC)	Water (KF)	Viscosity (40°C)	Acid Number	Solids	GCD 10%	GCD 50%	GCD 90%	GCD % < 335°C
	mm/dd/yy			°F/°C	ppm	cSt	mg/KOH/g	%wt	°F/°C	°F/°C	°F/°C	%
04/03/18	05/03/18	0y		396 / 202	11.6	32.4	0.03	0.142	674 / 357	784 / 418	899 / 482	5.22
04/28/15	05/01/15	1y	2 VALVES PANNE ADHES	415 / 213	13.2	36.8	0.12	0.208	718 / 381	814 / 434	930 / 499	0.23
03/17/14	03/21/14	1y		390 / 199	16.5	34.9	0.04	0.293	711 / 377	810 / 432	911 / 489	1.81
06/18/12	07/12/12			426 / 219	14	35.5	0.03	0.038	711 / 377	802 / 428	899 / 481	1.367
03/21/11	04/04/11		UNDER THE RESERVOIR	405 / 207	18	35.8	0.03	0.078	725 / 385	818 / 437	926 / 497	0.858
01/29/10	04/01/10			405 / 207	16	37.3	0.03	0.275	684 / 362	798 / 425	894 / 479	4.98
Baseline Data				433 / 223		34.2	0.03		720 / 382	817 / 436	900 / 482	1.00

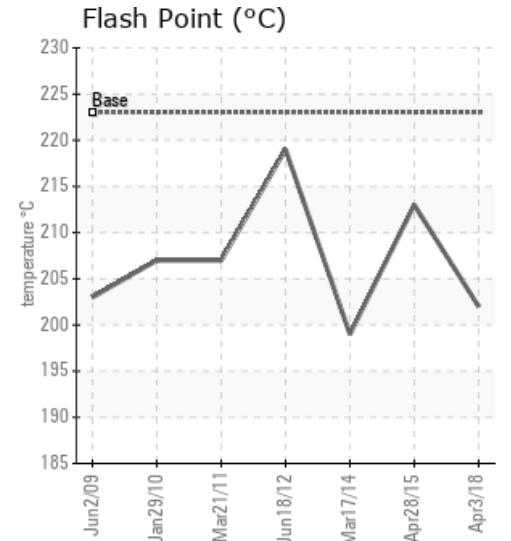
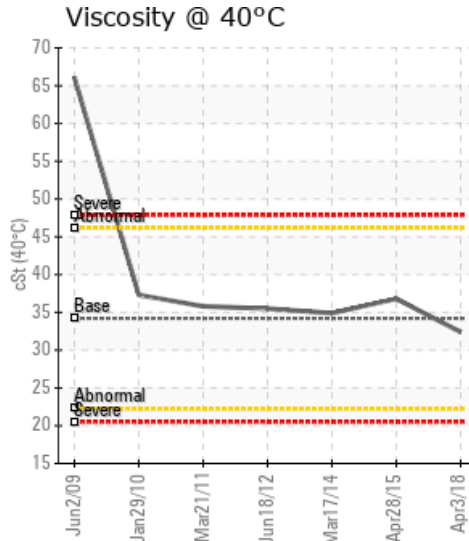
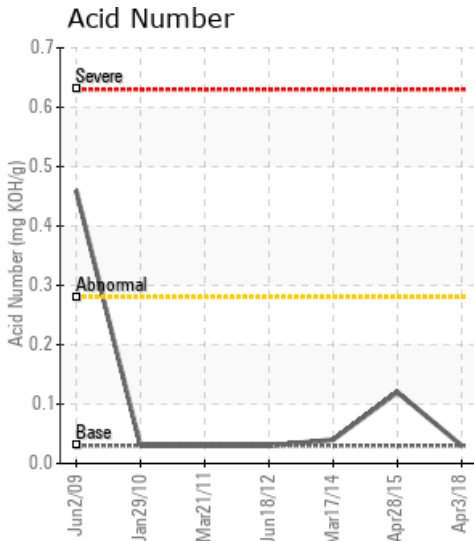

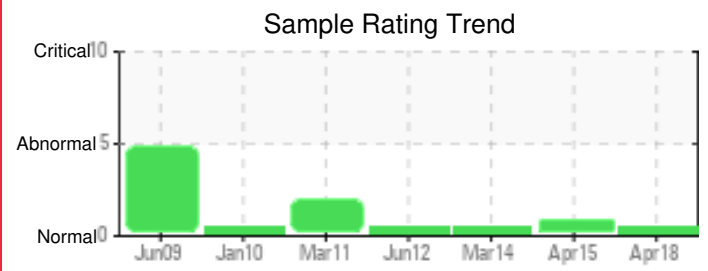
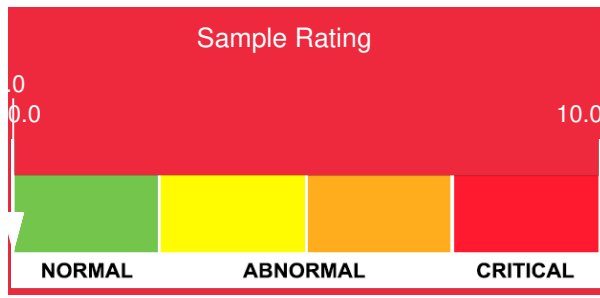

Sample Date	Iron	Chromium	Nickel	Aluminum	Copper	Lead	Tin	Cadmium	Silver	Vanadium	Silicon	Sodium	Potassium	Titanium	Molybdenum	Antimony	Manganese	Lithium	Boron	Magnesium	Calcium	Barium	Phosphorus	Zinc
04/03/18	0	0	0	0	0	0	0	0	0	0	0	0	0	0	0	0	0	0	0	0	0	0	0	0
04/28/15	2	0	0	1	0	0	0	4	0	0	4	2	0	0	0	0	0	0	0	0	4	0	0	0
03/17/14	0	0	0	0	0	0	0	0	0	0	0	1	0	0	0	0	0	0	0	0	0	0	1	0
06/18/12	0	0	0	0	0	0	0	0	0	0	0	0	1	0	0	0	0	0	0	0	0	0	5	0
03/21/11	0	0	0	0	0	0	0	0	0	0	0	0	1	0	0	0	0	0	0	0	0	0	5	0
01/29/10	2	0	0	0	0	0	0	0	0	0	0	0	0	0	0	0	0	0	0	0	0	0	0	0
Baseline Data			0	0						0			0	0					0				0	

Elemental analysis results (above) in parts per million (ppm). [10,000 ppm = 1.0%]

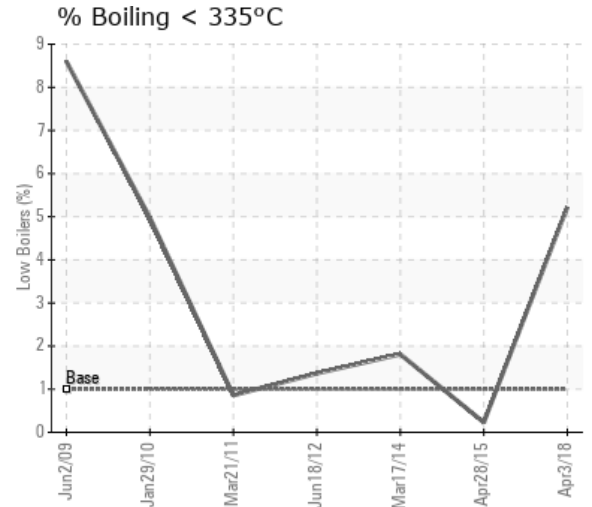
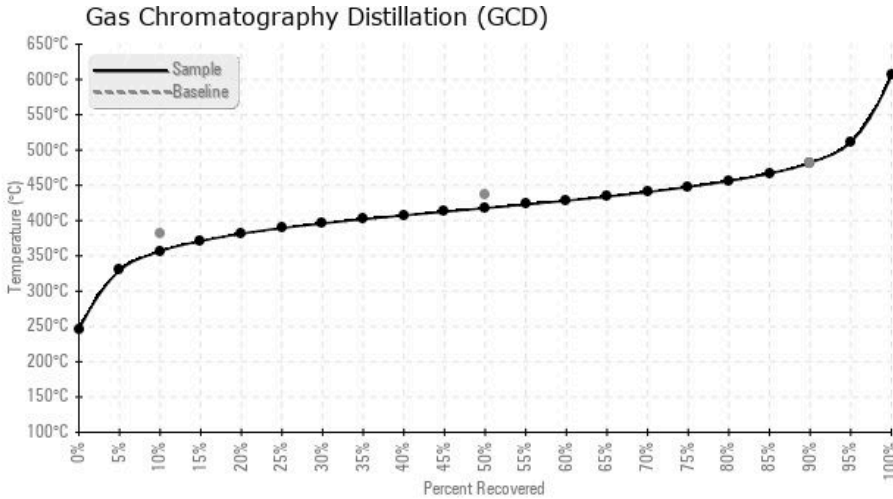

Historical Comments	
04/28/15	Les fractions lourdes sont élevées (GCD 90%). (GCD) 90% Distillation Point is abnormally high.
03/17/14	L'huile caloporteuse est en bonne condition. Nous recommandons de re-echantillonner dans un an
06/18/12	Les proprietes de l'huile semblent normales. Le point d'eclair est semblable a l'huile neuve, viscosite est normale, le nombre d'acidite est tres bas. SVP continuez a echantillonner les systems regulierement.
03/21/11	
01/29/10	L'huile caloporteuse est en bonne condition. Nous recommandons de re-echantillonner vers la fin de 2010

Petro-Canada makes no representation or warranty of any kind, either express or implied, as to the accuracy or completeness of the analysis and assumes no responsibility and shall have no liability whatsoever with respect to such analysis, or a party's use of it. Petro-Canada is a division of HollyFrontier Corporation.