

[TOURMALINE / 06-03-78-07W6M] HEAT TRANSFER

Customer: PTRHTF20155	System Information	Sample Information
TOURMALINE OIL 6-3-78-7-W6 BOX 748 SPIRIT RIVER, AB T0H 3G0 Canada Attn: Trent McKeage Tel: (780)864-5491 E-Mail: mckeage@tourmalineoil.com	System Volume: 4000 ltr Bulk Operating Temp: 248F / 120C Heating Source: Blanket: Fluid: PETRO CANADA PETRO-THERM Make: HEAT TECH	Lab No: 02215186 Analyst: Clinton Buhler Sample Date: 05/02/18 Received Date: 05/09/18 Completed: 05/11/18 To discuss this report contact Clinton Buhler at 780-516-9920

Recommendation: Sample results indicate that the fluid is suitable for continued service. % boil off <335°C can be an indication of thermal degradation. Perform venting of expansion tank to release low boiling vapors. Slightly increased 90% Distillation point can be an indication of oxidation. Ensure blanket gas is operational in expansion tank. Re-sample within 12 months (please ensure venting has been completed before obtaining next sample)

Comments: (GCD) 90% Distillation Point is marginally high.

Sample Date	Received Date	Fluid Age	Sample Location	Flash Point (COC)	Water (KF)	Viscosity (40°C)	Acid Number	Solids	GCD 10%	GCD 50%	GCD 90%	GCD % < 335°C
	mm/dd/yy			°F/°C	ppm	cSt	mg/KOH/g	%wt	°F/°C	°F/°C	°F/°C	%
05/02/18	05/09/18	4y	PUMP OUTLET	414 / 212	7.6	32.5	0.02	0.023	706 / 374	812 / 434	925 / 496	2.58
04/19/17	04/27/17	0y		414 / 212	2.4	32.2	0.02	0.038	709 / 376	811 / 433	915 / 491	2.38
02/10/17	02/16/17	30y	PUMP OUTLET	410 / 210	9.0	32.2	0.01	0.058	710 / 377	807 / 431	914 / 490	1.79
02/05/16	02/11/16	0y	PUMP OUTLET	421 / 216	111.6	32.6	0.08	0.103	705 / 374	811 / 433	921 / 494	3.04
Baseline Data				433 / 223		34.2	0.03		720 / 382	817 / 436	900 / 482	1.00

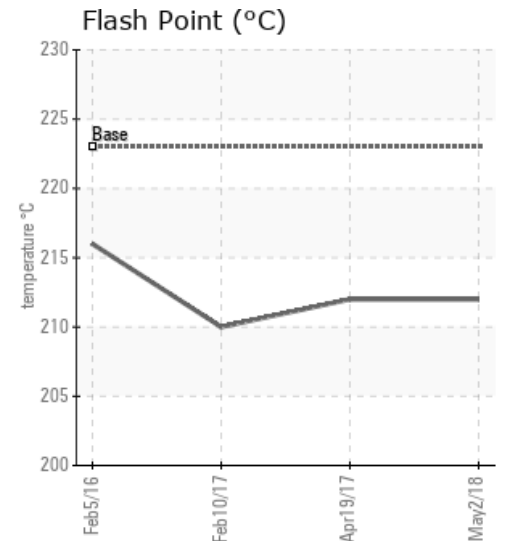
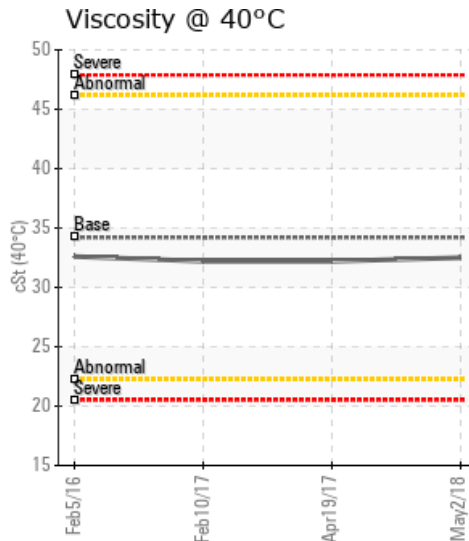
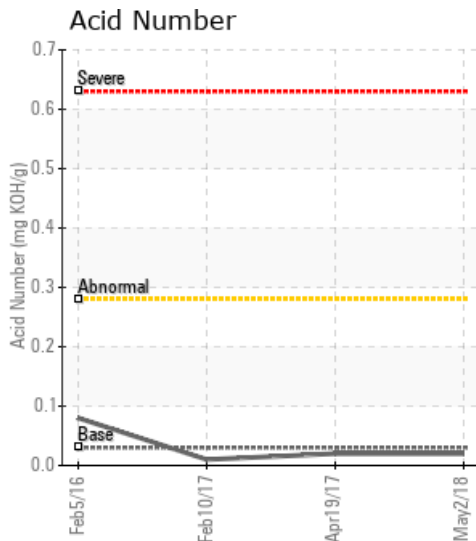

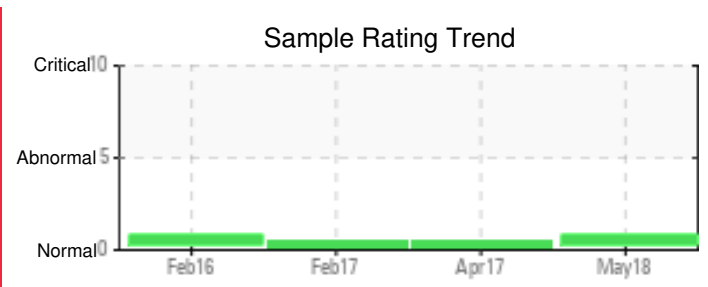
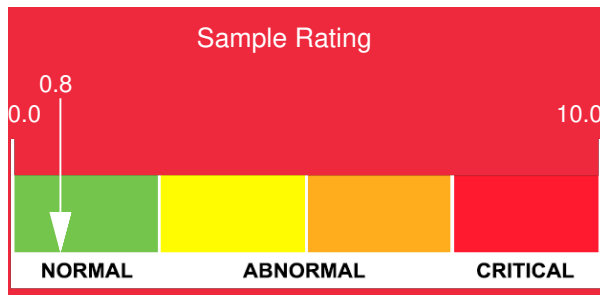

Sample Date	Iron	Chromium	Nickel	Aluminum	Copper	Lead	Tin	Cadmium	Silver	Vanadium	Silicon	Sodium	Potassium	Titanium	Molybdenum	Antimony	Manganese	Lithium	Boron	Magnesium	Calcium	Barium	Phosphorus	Zinc
05/02/18	6	0	0	0	0	0	0	0	0	0	1	0	1	0	0	0	0	0	0	0	0	0	6	0
04/19/17	2	0	0	0	0	0	0	0	0	0	0	1	0	0	0	0	0	0	0	0	0	0	6	0
02/10/17	2	0	0	0	0	0	0	0	0	0	1	0	1	0	0	0	0	0	0	0	0	0	6	0
02/05/16	24	0	0	0	0	0	0	0	0	0	1	4	2	0	0	0	0	0	1	0	0	0	8	1
Baseline Data			0	0						0			0	0					0				0	

Elemental analysis results (above) in parts per million (ppm). [10,000 ppm = 1.0%]

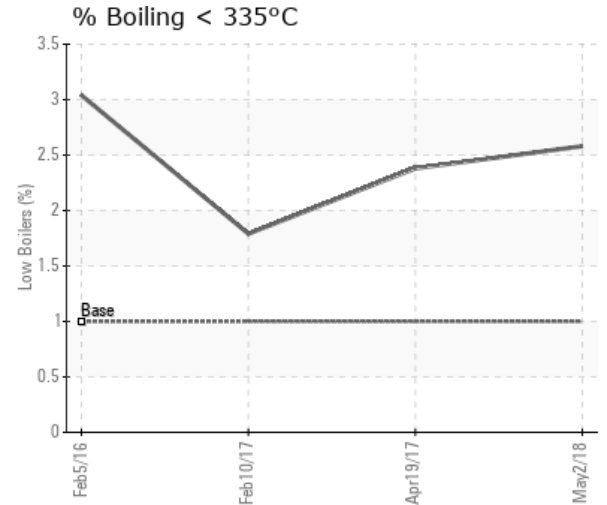
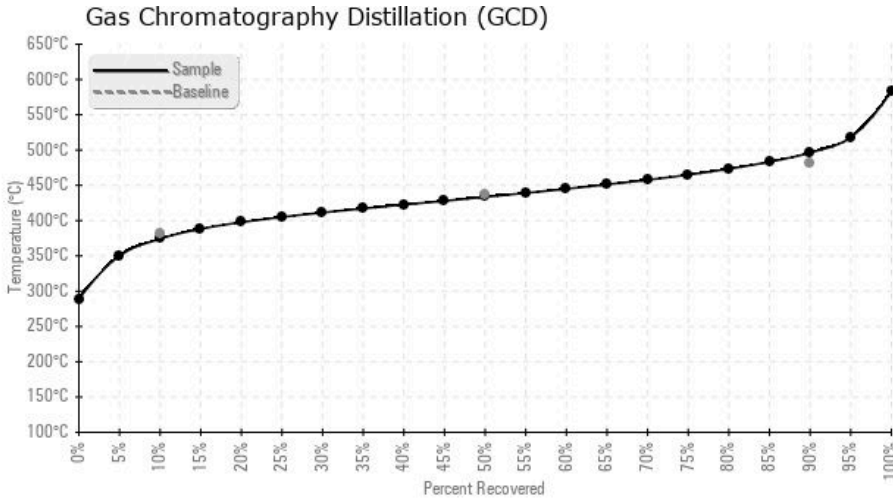

Historical Comments	
04/19/17	results indicate that fluid is suitable for continued use. % GCD <335C and 10% distillation point indicate that thermal degradation may be beginning. Consider venting expansion tank of low boiling vapors. Re-sample within 12 months (please ensure venting has been completed before obtaining next sample)For future analysis, please include time on oil, component age and blanket gas type
02/10/17	Sample indicates that fluid is in good condition and is suitable for continued use. Resample in 12 months.
02/05/16	Sample is marginally high in the GCD 90% indicating some heavier ends in the oil. Otherwise the oil is good for continued use. Resample in 12 months. (GCD) 90% Distillation Point is marginally high.

Petro-Canada makes no representation or warranty of any kind, either express or implied, as to the accuracy or completeness of the analysis and assumes no responsibility and shall have no liability whatsoever with respect to such analysis, or a party's use of it. Petro-Canada is a division of HollyFrontier Corporation.