

PHASE 1

Customer: PTRHTF10092	System Information	Sample Information
REC GROUP 119410 RICK JONES WAY BUTTE (SILVER BOW), MT 59750 USA Attn: ZACK KELLY Tel: (406)496-9717 E-Mail: zack.kelly@recgroup.com	System Volume: 41640 gal Bulk Operating Temp: 425F / 218C Heating Source: Blanket: Fluid: PETRO CANADA CALFLO AF Make: EXOTHERM	Lab No: 02218007 Analyst: Ron LeBlanc Sample Date: 05/15/18 Received Date: 05/24/18 Completed: 05/25/18 To discuss this report contact Ron LeBlanc at (541)678-7044

Recommendation: silicon has dropped significantly over last two samples. All other results appear normal. Re-Sample at regular interval.

Comments:

Sample Date	Received Date	Fluid Age	Sample Location	Flash Point (COC)	Water (KF)	Viscosity (40°C)	Acid Number	Solids	GCD 10%	GCD 50%	GCD 90%	GCD % < 335°C
	mm/dd/yy			°F/°C	ppm	cSt	mg/KOH/g	%wt	°F/°C	°F/°C	°F/°C	%
05/15/18	05/24/18	14y	PHASE1 HOT OIL SURGE	414 / 212	7.0	30.5	0.03	0.030	674 / 357	790 / 421	898 / 481	6.19
11/18/17	12/04/17	13y		421 / 216	8.7	30.5	0.032	0.035	693 / 367	796 / 425	895 / 480	2.00
07/19/17	08/03/17	13y	PH1 HOT OIL	410 / 210	18.8	30.6	0.01	0.042	704 / 373	794 / 424	888 / 476	0.22
10/20/16	11/03/16	18y	HOT OIL RETURN	403 / 206	5.9	30.5	0.01	0.077	690 / 366	789 / 421	883 / 473	1.66
06/20/16	06/29/16	18y	UPSTRM EXPNSN DRUM	399 / 204	23.1	30.6	0.100	0.099	695 / 368	801 / 427	896 / 480	1.80
12/16/15	12/30/15	18y	UPSTREAM EXPAN DRUM	446 / 230	19.7	30.4	0.05	0.046	689 / 365	788 / 420	881 / 472	2.14
Baseline Data				435 / 224		32.7	0.03		693 / 367	790 / 421	887 / 475	2.5

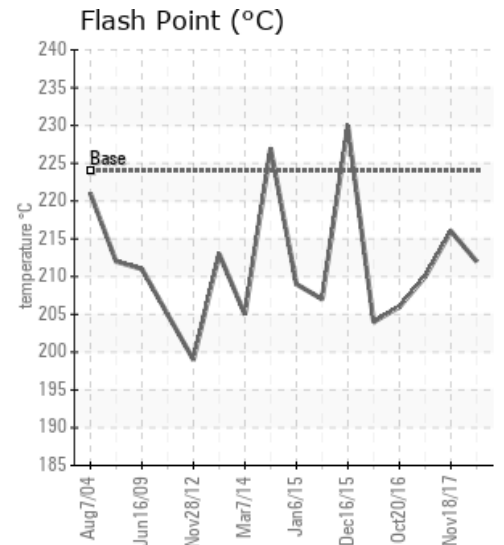
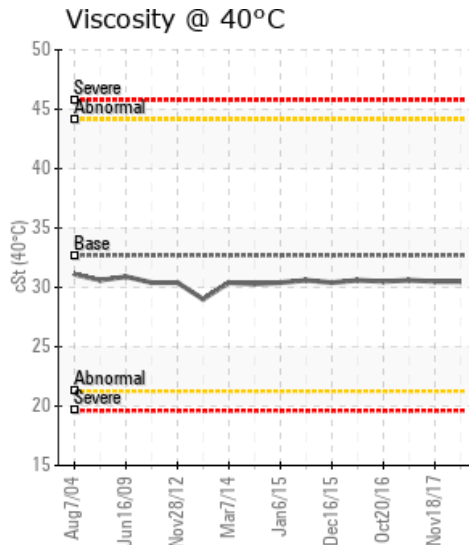
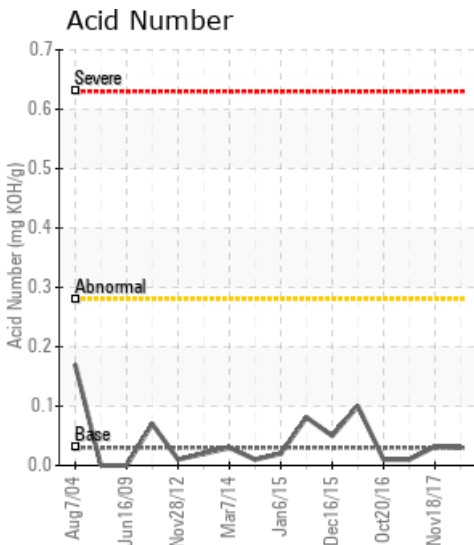

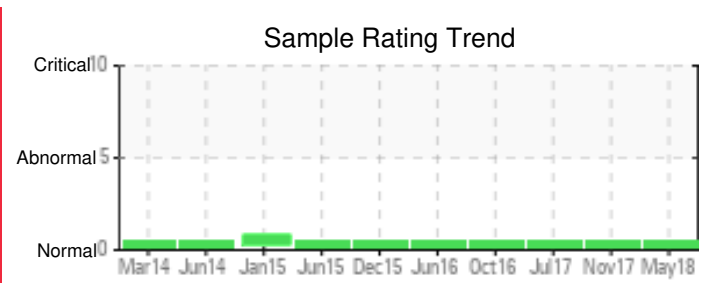

Sample Date	Iron	Chromium	Nickel	Aluminum	Copper	Lead	Tin	Cadmium	Silver	Vanadium	Silicon	Sodium	Potassium	Titanium	Molybdenum	Antimony	Manganese	Lithium	Boron	Magnesium	Calcium	Barium	Phosphorus	Zinc
05/15/18	2	0	0	0	0	0	1	0	0	0	0	0	0	0	0	0	0	0	0	0	0	0	8	0
11/18/17	2	0	0	0	0	0	1	0	0	0	1	0	0	0	0	0	0	0	0	0	0	0	10	0
07/19/17	8	0	0	0	0	0	1	0	0	0	1	0	0	0	0	0	0	0	0	0	0	0	12	0
10/20/16	5	0	0	0	0	0	1	0	0	0	1	0	0	0	0	0	0	0	0	0	0	0	11	0
06/20/16	10	0	0	0	0	0	0	0	0	0	1	0	0	0	0	0	0	0	0	0	0	0	16	0
12/16/15	7	0	0	0	0	0	0	0	0	0	1	1	0	0	0	0	0	0	0	0	0	0	12	0
Baseline Data			0	0						0		0	0						0				270	

Elemental analysis results (above) in parts per million (ppm). [10,000 ppm = 1.0%]

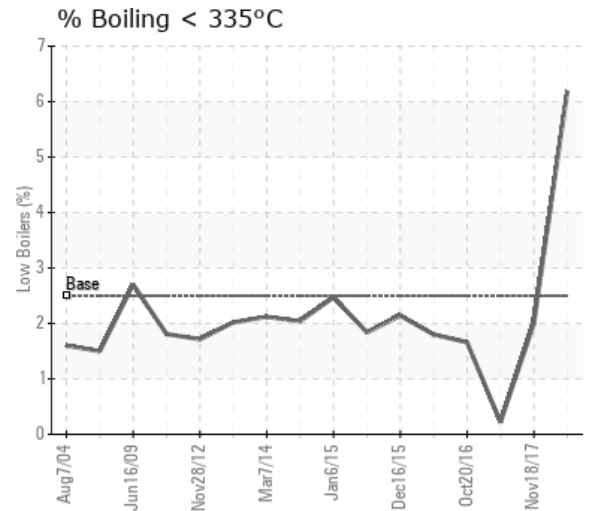
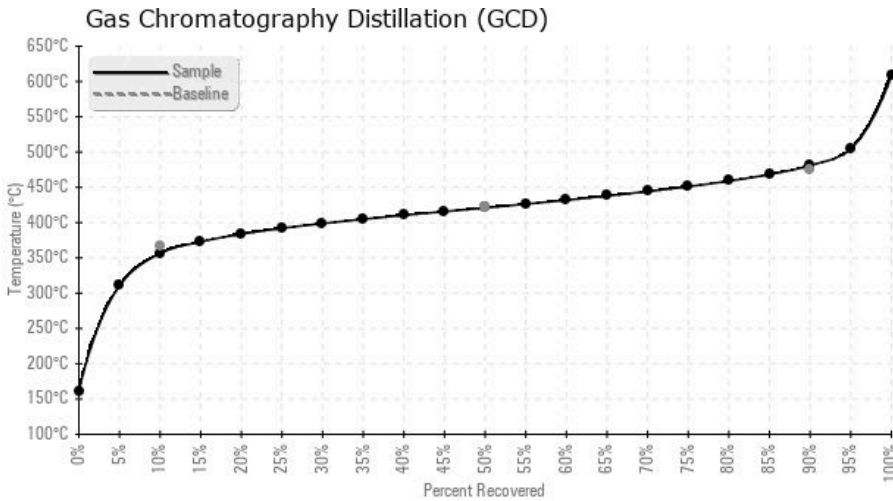

Historical Comments

11/18/17	Sample appears normal. Resample at normal interval.
07/19/17	Sample is normal. No issues detected.
10/20/16	Sample appears normal. Sample in 4-6 months.
06/20/16	Sample appears normal. Resample in 6 months.
12/16/15	Sample is normal

Petro-Canada makes no representation or warranty of any kind, either express or implied, as to the accuracy or completeness of the analysis and assumes no responsibility and shall have no liability whatsoever with respect to such analysis, or a party's use of it. Petro-Canada is a division of HollyFrontier Corporation.