

## PHASE 2

Customer: PTRHTF10092	System Information	Sample Information
<b>REC GROUP</b> 119410 RICK JONES WAY BUTTE (SILVER BOW), MT 59750 USA Attn: ZACK KELLY Tel: (406)496-9717 E-Mail: zack.kelly@recgroup.com	System Volume: 41640 gal Bulk Operating Temp: 425F / 218C Heating Source: Blanket: Fluid: PETRO CANADA CALFLO AF Make: EXOTHERM	Lab No: 02218008 Analyst: Ron LeBlanc Sample Date: 05/14/18 Received Date: 05/24/18 Completed: 05/25/18 To discuss this report contact Ron LeBlanc at (541)678-7044

Recommendation: Sample appears normal. Re-Sample at regular interval.

Comments:

Sample Date	Received Date	Fluid Age	Sample Location	Flash Point (COC)	Water (KF)	Viscosity (40°C)	Acid Number	Solids	GCD 10%	GCD 50%	GCD 90%	GCD % < 335°C
	mm/dd/yy			°F/°C	ppm	cSt	mg/KOH/g	%wt	°F/°C	°F/°C	°F/°C	%
05/14/18	05/24/18	14y	PHASE2 HOT OIL SURGE	432 / 222	8.9	30.3	0.05	0.034	699 / 371	793 / 423	901 / 483	3.27
11/18/17	12/04/17	13y		421 / 216	7.7	30.5	0.033	0.039	683 / 361	765 / 407	894 / 479	0.26
07/19/17	08/03/17	13y	PH2 HOT OIL	406 / 208	15.7	30.9	0.01	0.015	703 / 373	789 / 421	884 / 473	0.75
10/20/16	11/03/16	13y	HOT OIL RETURN	421 / 216	5.1	34.5	0.02	0.044	695 / 368	798 / 426	897 / 480	1.92
06/20/16	06/29/16	12y	UPSTRM EXPNSN DRUM	399 / 204	17.2	31.2	0.029	0.040	688 / 364	787 / 419	899 / 482	1.98
12/16/15	12/30/15	12y	UPSTREAM EXPAN DRUM	421 / 216	19.6	28.2	0.06	0.046	690 / 366	787 / 420	879 / 471	2.09
Baseline Data				435 / 224		32.7	0.03		693 / 367	790 / 421	887 / 475	2.5

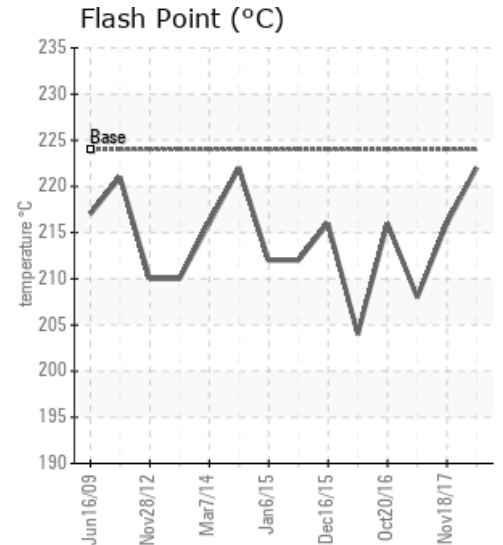
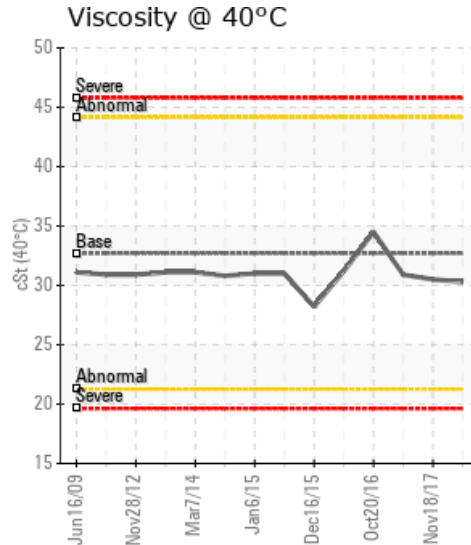
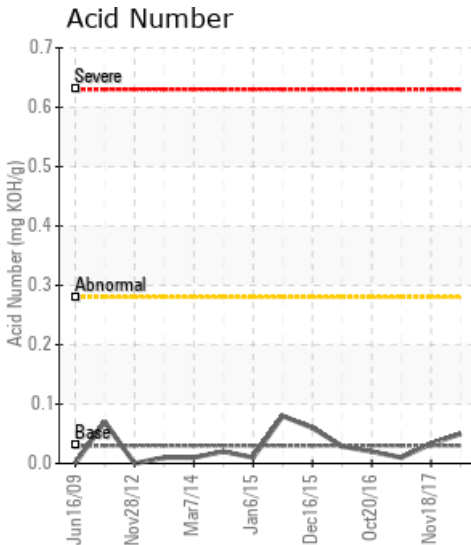

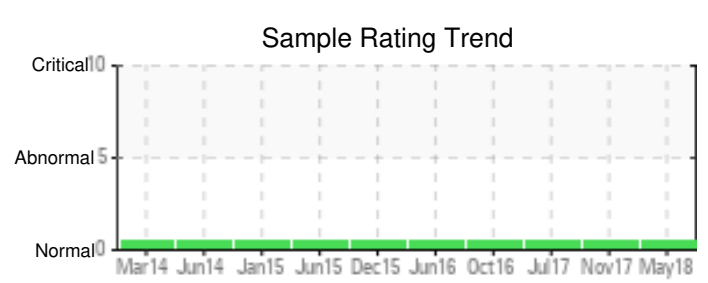

Sample Date	Iron	Chromium	Nickel	Aluminum	Copper	Lead	Tin	Cadmium	Silver	Vanadium	Silicon	Sodium	Potassium	Titanium	Molybdenum	Antimony	Manganese	Lithium	Boron	Magnesium	Calcium	Barium	Phosphorus	Zinc	
05/14/18	7	0	0	0	0	0	0	0	0	0	1	0	0	0	0	0	0	0	0	0	0	0	11	0	
11/18/17	3	0	0	0	0	0	1	0	0	0	1	1	0	0	0	0	0	0	0	0	0	0	0	9	0
07/19/17	2	0	0	0	0	0	1	0	0	0	1	0	0	0	0	0	0	0	0	0	0	0	0	9	0
10/20/16	2	0	0	1	0	0	1	0	0	0	1	0	1	0	0	0	0	0	0	0	0	0	0	9	0
06/20/16	4	0	0	0	0	0	1	0	0	0	1	0	0	0	0	0	0	0	0	0	0	0	0	9	0
12/16/15	2	0	0	0	0	0	0	0	0	0	1	0	0	0	0	0	0	0	0	0	0	0	0	9	0
<b>Baseline Data</b>			0	0						0			0	0					0					270	

Elemental analysis results (above) in parts per million (ppm). [10,000 ppm = 1.0%]

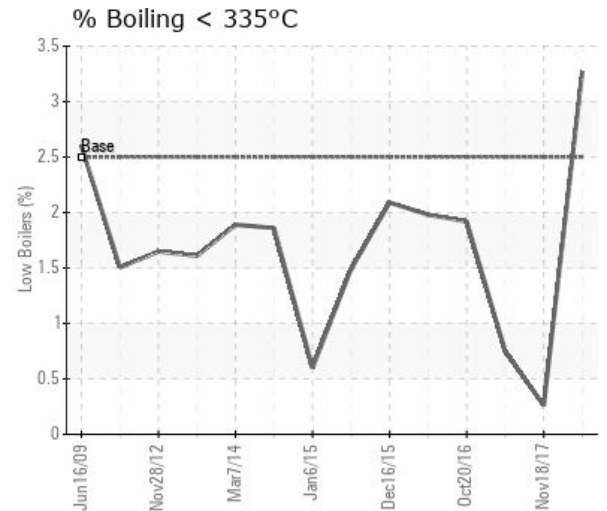
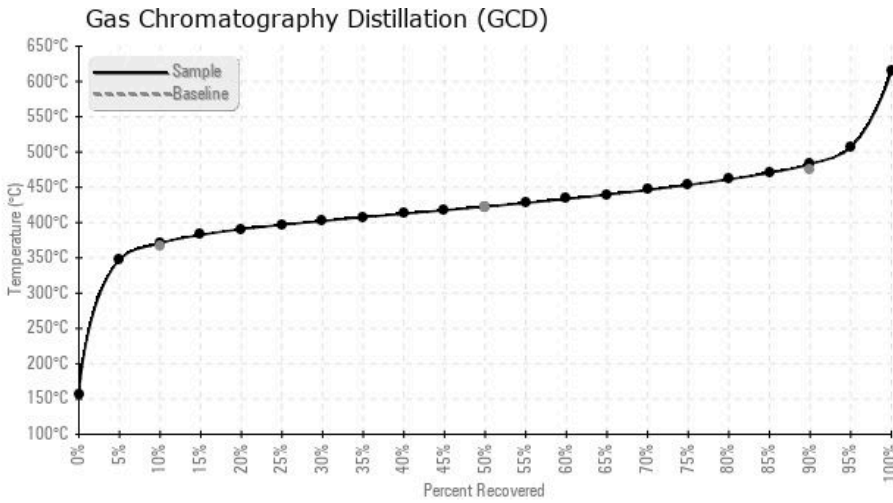

Historical Comments	
11/18/17	Sample appears normal. Resample at normal interval.
07/19/17	Sample Normal. No issues detected.
10/20/16	Sample appears normal. Sample in 6 months.
06/20/16	Sample appears normal. Resample in 6 months.
12/16/15	Sample is normal

Petro-Canada makes no representation or warranty of any kind, either express or implied, as to the accuracy or completeness of the analysis and assumes no responsibility and shall have no liability whatsoever with respect to such analysis, or a party's use of it. Petro-Canada is a division of HollyFrontier Corporation.