

## WANSON

Customer: PTRHTF40025	System Information	Sample Information
ALBERT VAN ZOONEN BV GROTEWALLERWEG 4 NORTH HOLLAND SCHAGEN, NOR NETHERLANDS Attn: Maintenance Manager Tel: E-Mail:	System Volume: 1500 ltr Bulk Operating Temp: 275F / 135C Heating Source: Blanket: Fluid: SHELL THERMIA B Make: WANSON	Lab No: 02223626 Analyst: Philip Riley Sample Date: 06/14/18 Received Date: 06/21/18 Completed: 06/25/18 To discuss this report contact Philip Riley at (440)124-4378171

Recommendation: Competitor product (Shell Thermia B), do not have technical data to comment with accuracy on competitor product

Comments: COC Flash Point is marginally low. (GCD) 90% Distillation Point is marginally low.

Sample Date	Received Date	Fluid Age	Sample Location	Flash Point (COC)	Water (KF)	Viscosity (40°C)	Acid Number	Solids	GCD 10%	GCD 50%	GCD 90%	GCD % < 335°C
	mm/dd/yy			°F/°C	ppm	cSt	mg/KOH/g	%wt	°F/°C	°F/°C	°F/°C	%
06/14/18	06/21/18	0h		363 / 184	11.0	25.6	0.053	0.060	681 / 361	775 / 413	883 / 473	4.44
04/05/16	04/11/16	0h		343 / 173	116.2	24.0	0.066	0.044	701 / 372	791 / 422	862 / 461	3.20
06/16/15	06/22/15	0h		387 / 197	0.00	25.1	0.12	0.079	707 / 375	800 / 426	873 / 467	2.62
01/16/14	01/27/14	0h		401 / 205	11.1	24.2	0.040	0.034	702 / 372	792 / 422	862 / 461	3.23
03/26/13	04/15/13	0h		433 / 223	18.2	24.1	0.01	0.010	715 / 380	796 / 425	865 / 463	0.86
01/26/12	02/13/12		NA	390 / 199	34	24.1	0.01	0.002	708 / 376	789 / 421	860 / 460	2.873
Baseline Data				428 / 220		35.2	0.05		714 / 379		903 / 484	2.60

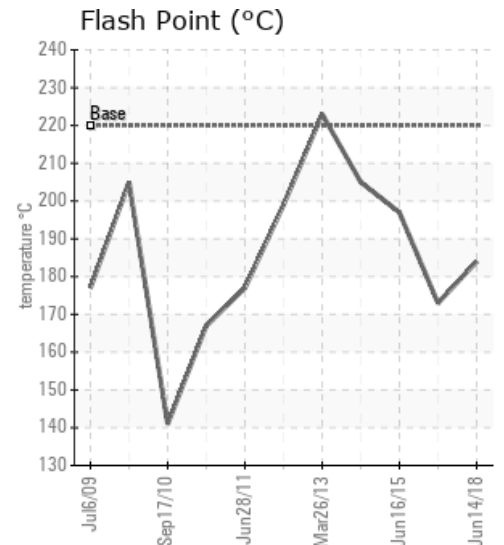
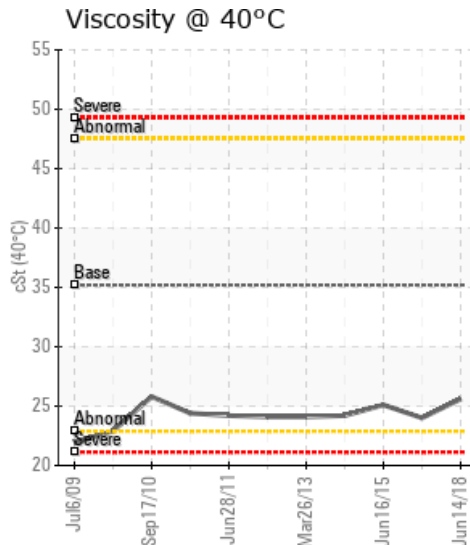
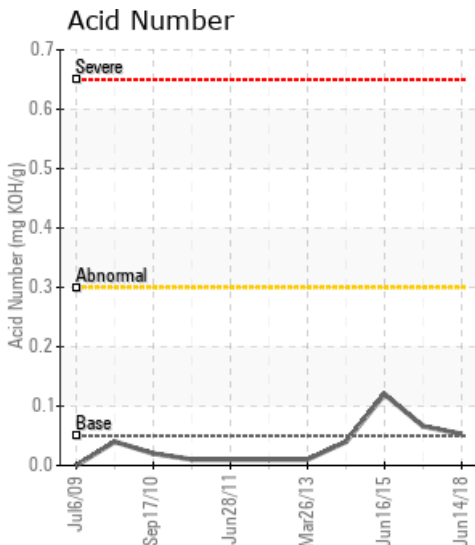

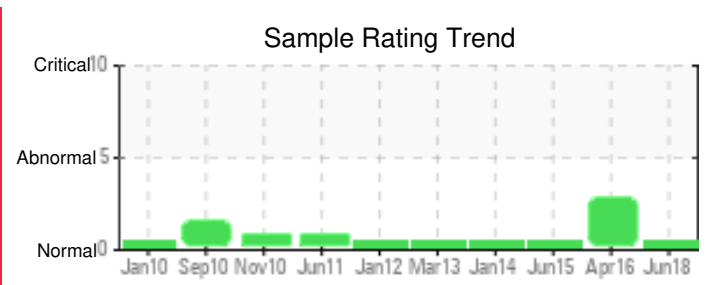

Sample Date	Iron	Chromium	Nickel	Aluminum	Copper	Lead	Tin	Cadmium	Silver	Vanadium	Silicon	Sodium	Potassium	Titanium	Molybdenum	Antimony	Manganese	Lithium	Boron	Magnesium	Calcium	Barium	Phosphorus	Zinc
06/14/18	33	0	0	0	8	1	0	1	0	0	0	0	0	0	0	0	0	0	0	0	1	0	17	2
04/05/16	14	0	0	0	3	0	0	0	0	0	0	1	0	0	0	0	0	0	0	0	0	0	0	4
06/16/15	10	0	0	0	2	0	0	0	0	0	0	1	0	0	0	0	0	0	0	0	0	0	0	4
01/16/14	6	0	0	0	1	0	0	0	0	0	0	1	0	0	0	0	0	0	0	0	0	0	0	1
03/26/13	2	0	0	0	1	0	0	0	0	0	0	2	0	0	0	0	0	0	0	0	0	0	0	0
01/26/12	0	0	0	0	0	0	0	0	0	0	5	0	0	0	0	0	0	0	3	0	0	1	0	0
<b>Baseline Data</b>			0	0						0		0	0						0				0	

Elemental analysis results (above) in parts per million (ppm). [10,000 ppm = 1.0%]

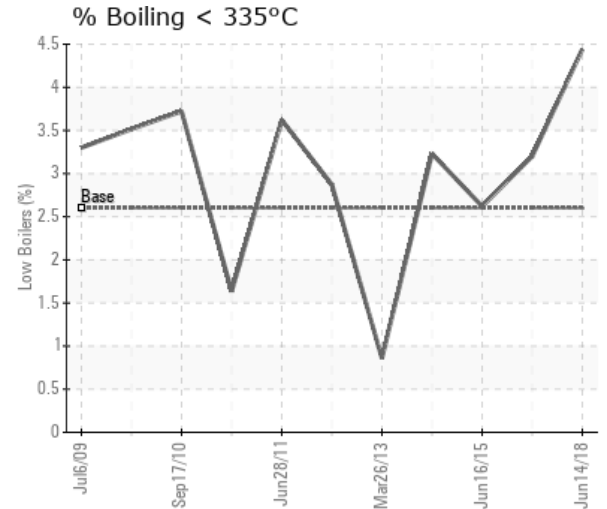
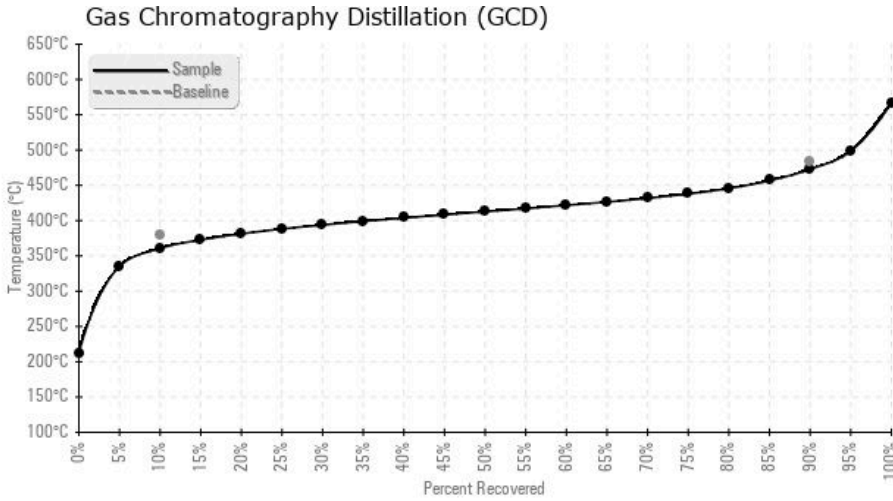

Historical Comments	
04/05/16	Not recognized as a Petro-Canada product. (GCD) 90% Distillation Point is severely low. COC Flash Point is abnormally low.
06/16/15	Does not appear to be a Petro-Canada product (GCD) 90% Distillation Point is abnormally low.
01/16/14	Oil appears fit for further service, sample at next scheduled maintenance interval
03/26/13	Oil is fit for futher service
01/26/12	Report states THERMIA B

Petro-Canada makes no representation or warranty of any kind, either express or implied, as to the accuracy or completeness of the analysis and assumes no responsibility and shall have no liability whatsoever with respect to such analysis, or a party's use of it. Petro-Canada is a division of HollyFrontier Corporation.