

## [KEYERA BRAZEAU RIVER GAS PLANT / 3-12-46-14W5] PLANT 1

Customer: PTRHTF30084	System Information	Sample Information
Keyera Partnership Brazeau River Ga... Box 7318 Drayton Valley, AB T7A 1S5 Canada Attn: Ken Bouchard Tel: (780)894-3601 E-Mail: ken_bouchard@keyera.com	System Volume: 14000 ltr Bulk Operating Temp: 446F / 230C Heating Source: Blanket: Fluid: PETRO CANADA PETRO-THERM Make: IAP HEATER	Lab No: 02227253 Analyst: Kevin McDermott Sample Date: 06/29/18 Received Date: 07/10/18 Completed: 07/12/18 Kevin McDermott kevin.mcdermott@hollyfrontier.com

Recommendation: The very low flash point, decrease in viscosity and increasing GCD<335 indicate that thermal cracking is occurring. Suggest venting off light ends from fluid. Also make sure there is adequate circulation to prevent further thermal degradation.

Comments: COC Flash Point is severely low. (GCD) % < 335°C is marginally high. (GCD) 10% Distillation Point is marginally low.

Sample Date	Received Date	Fluid Age	Sample Location	Flash Point (COC)	Water (KF)	Viscosity (40°C)	Acid Number	Solids	GCD 10%	GCD 50%	GCD 90%	GCD % < 335°C
	mm/dd/yy			°F/°C	ppm	cSt	mg/KOH/g	%wt	°F/°C	°F/°C	°F/°C	%
06/29/18	07/10/18	0.0m	MAIN PUMP	244 / 118	55.2	26.4	0.04	0.026	649 / 343	784 / 418	889 / 476	8.50
08/10/17	08/22/17	2.0m	AT THE PUMP	403 / 206	4.2	30.3	0.013	0.021	687 / 364	801 / 427	904 / 485	4.56
06/30/15	07/07/15	4.0m	AFT SLIPSTREAM FILTR	392 / 200	50.6	34.8	0.06	0.029	698 / 370	812 / 433	903 / 484	3.48
Baseline Data				433 / 223		34.2	0.03		720 / 382	817 / 436	900 / 482	1.00

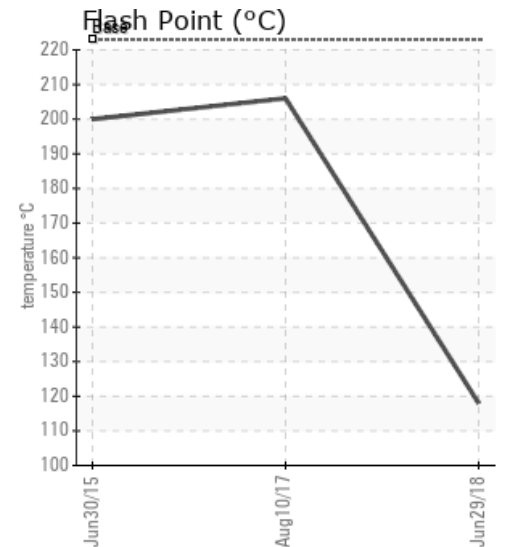
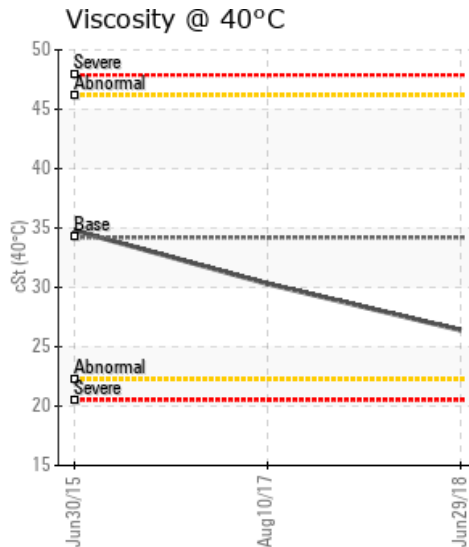
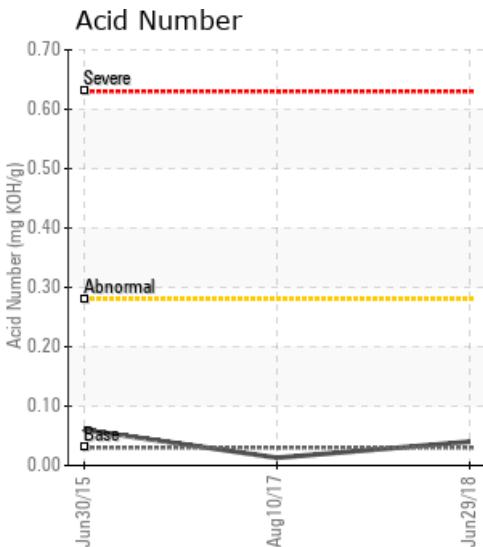

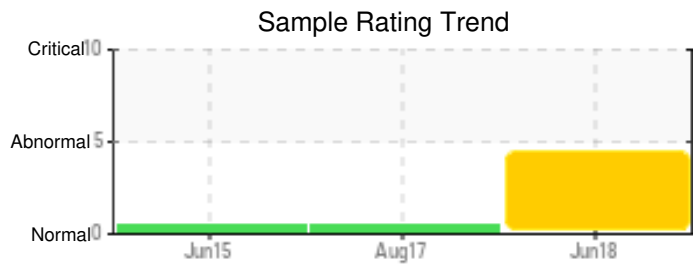
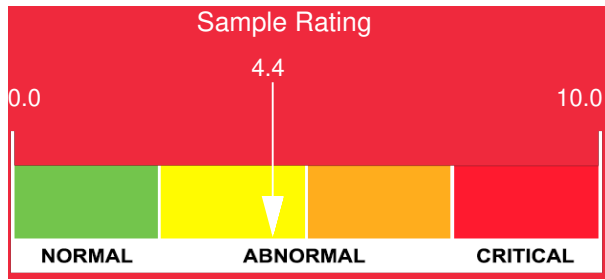

Sample Date	Iron	Chromium	Nickel	Aluminum	Copper	Lead	Tin	Cadmium	Silver	Vanadium	Silicon	Sodium	Potassium	Titanium	Molybdenum	Antimony	Manganese	Lithium	Boron	Magnesium	Calcium	Barium	Phosphorus	Zinc
06/29/18	0	0	0	0	0	0	0	0	0	0	0	0	0	0	0	0	0	0	0	0	0	0	0	0
08/10/17	0	0	0	0	0	0	0	0	0	0	0	0	0	0	0	0	0	0	0	0	0	0	0	0
06/30/15	2	0	0	0	0	0	0	0	0	0	0	4	0	0	0	0	0	0	0	0	0	0	0	0
Baseline Data			0	0						0		0	0					0				0		

Elemental analysis results (above) in parts per million (ppm). [10,000 ppm = 1.0%]

GCD Spectrum

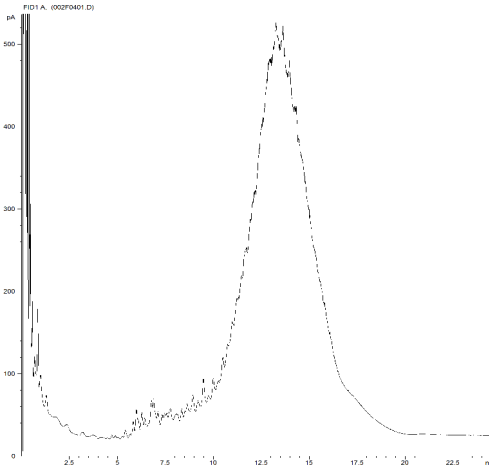

Gas Chromatography Distillation

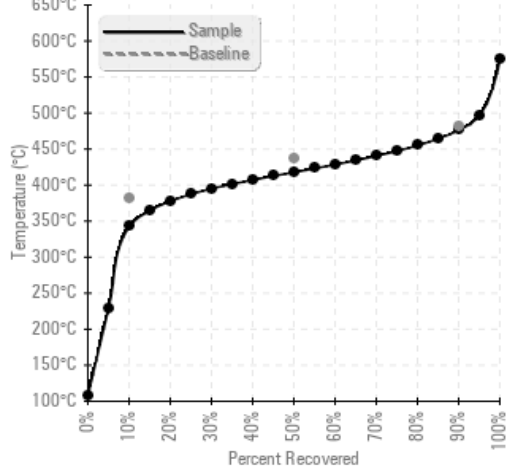

% Boiling < 335°C

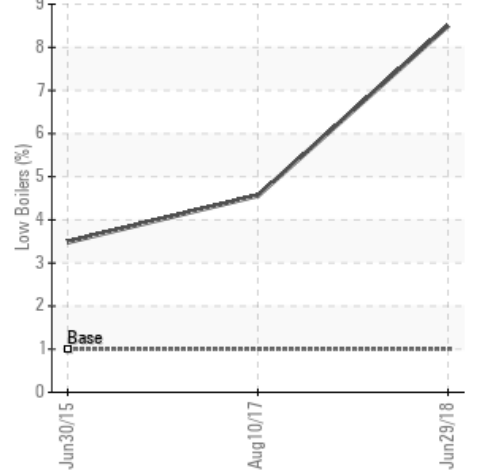

Historical Comments	
08/10/17	Fluid remains in very good condition. Very little change from the June 2015 sample. Suggest annual sample submission to proactively monitor fluid condition.
06/30/15	Fluid is in excellent condition. Resample in 6 months to begin developing a fluid condition trend. Be sure to use Customer Number PTRHTF30084 on the sample submission form to ensure future samples can be linked up to previous sample history.

Petro-Canada makes no representation or warranty of any kind, either express or implied, as to the accuracy or completeness of the analysis and assumes no responsibility and shall have no liability whatsoever with respect to such analysis, or a party's use of it. Petro-Canada is a division of HollyFrontier Corporation.