

PERKARNA BRUMAT

| Customer: PTRHTF40126 | System Information | Sample Information |
|---|---|---|
| TRIBOTIM D.O.O LITIJSKA CESTA 259 LJUBLJANA - DOBRUNJE, Slovenia Attn: Marjan Leskovar Tel: (003)863-0321003 E-Mail: marjan.leskovar@tribotim.eu | System Volume: 2000 ltr Bulk Operating Temp: Not Specified Heating Source: Blanket: Fluid: SASOL MARLOTHERM SH Make: | Lab No: 02232193 Analyst: Philip Riley Sample Date: 07/31/18 Received Date: 08/03/18 Completed: 08/08/18 To discuss this report contact Philip Riley at (440)124-4378171 |

Recommendation: Competitor product of unfamiliar chemistry therefore unable to comment further

Comments: COC Flash Point is abnormally high.

| Sample Date | Received Date | Fluid Age | Sample Location | Flash Point (COC) | Water (KF) | Viscosity (40°C) | Acid Number | Solids | GCD 10% | GCD 50% | GCD 90% | GCD % < 335°C |
|---------------|---------------|-----------|-----------------|-------------------|------------|------------------|-------------|--------|-----------|-----------|-----------|---------------|
| | mm/dd/yy | | | °F/°C | ppm | cSt | mg/KOH/g | %wt | °F/°C | °F/°C | °F/°C | % |
| 07/31/18 | 08/03/18 | 45903h | RESERVOIR/TANK | 435 / 224 | 148.7 | 20.8 | 0.016 | 0.202 | 689 / 365 | 710 / 376 | 725 / 385 | 1.22 |
| Baseline Data | | | | 266 / 130 | | 17 | 0.03 | | 703 / 373 | | 739 / 393 | 0.0 |

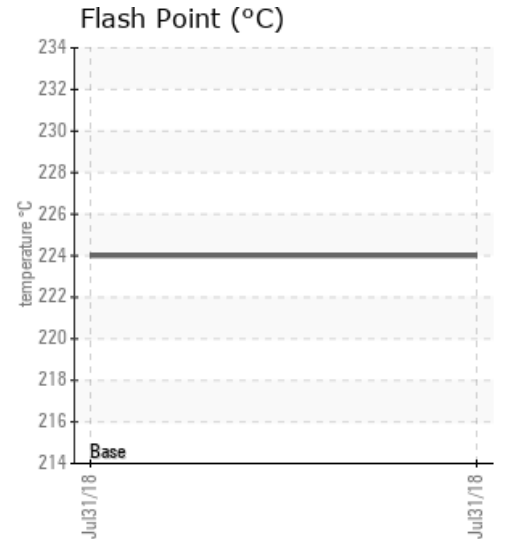
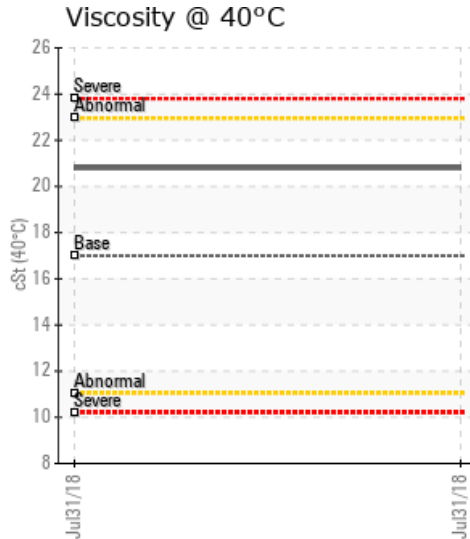
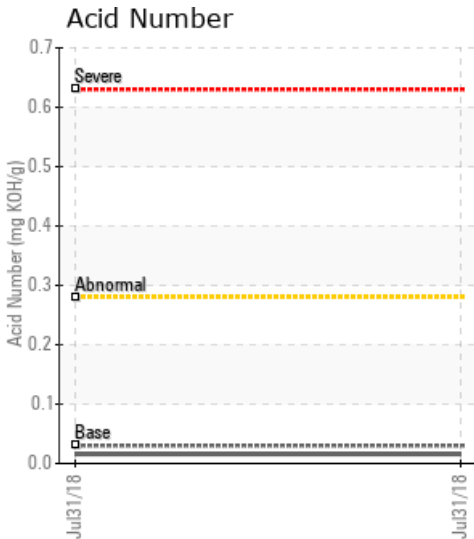

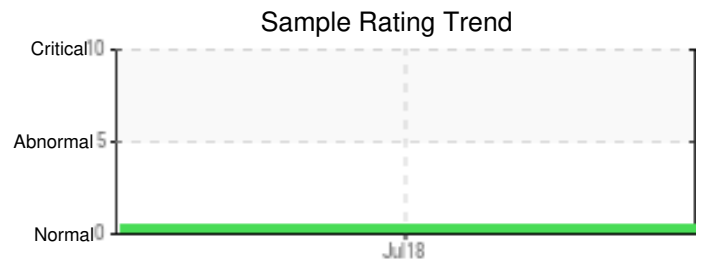
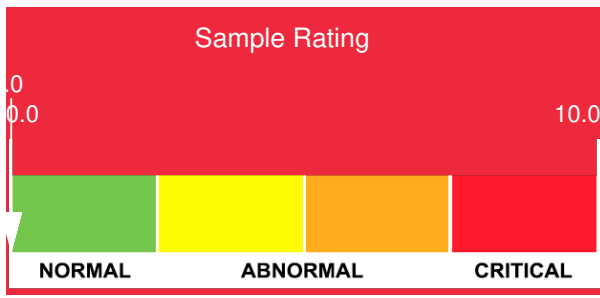

| Sample Date | Iron | Chromium | Nickel | Aluminum | Copper | Lead | Tin | Cadmium | Silver | Vanadium | Silicon | Sodium | Potassium | Titanium | Molybdenum | Antimony | Manganese | Lithium | Boron | Magnesium | Calcium | Barium | Phosphorus | Zinc |
|---------------|------|----------|--------|----------|--------|------|-----|---------|--------|----------|---------|--------|-----------|----------|------------|----------|-----------|---------|-------|-----------|---------|--------|------------|------|
| 07/31/18 | 0 | 0 | 0 | 0 | 0 | 0 | 0 | 0 | 0 | 0 | 0 | 0 | 0 | 0 | 0 | 0 | 0 | 0 | 0 | 0 | 0 | 0 | 0 | 3 |
| Baseline Data | | | 0 | 0 | | | | | | 0 | | | 0 | 0 | | | | | 0 | | | | 0 | |

Elemental analysis results (above) in parts per million (ppm). [10,000 ppm = 1.0%]

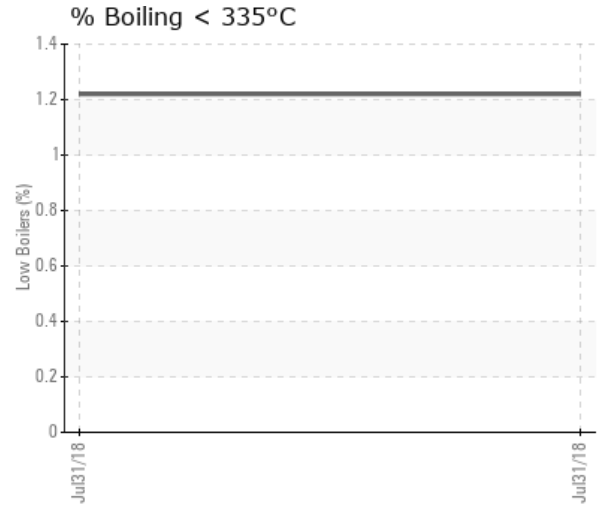
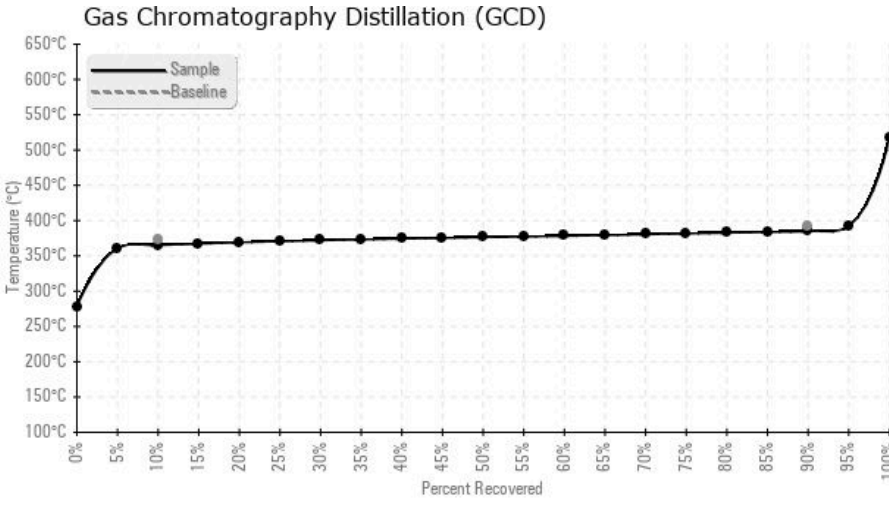

Historical Comments

| |
|--|
| |
| |
| |
| |
| |

Petro-Canada makes no representation or warranty of any kind, either express or implied, as to the accuracy or completeness of the analysis and assumes no responsibility and shall have no liability whatsoever with respect to such analysis, or a party's use of it. Petro-Canada is a division of HollyFrontier Corporation.