

WANSON BH/INC 1200

| Customer: PTRHTF40127 | System Information | Sample Information |
|--|---|---|
| Dalco Foods B.V Everdenberg 50 Oosterhout, 4902TT Netherlands Attn: Wilbert Snijers Tel: E-Mail: w.snijers@klt.nl | System Volume: 4200 gal Bulk Operating Temp: 518F / 270C Heating Source: Blanket: Fluid: PETRO CANADA PURITY FG HEAT TRANSFER FLUID Make: WANSON | Lab No: 02233687 Analyst: Philip Riley Sample Date: 08/08/18 Received Date: 08/14/18 Completed: 08/16/18 To discuss this report contact Philip Riley at (440)124-4378171 |

Recommendation: Flash Point marginally low, and evidence of light molecules in the GCD. All tests within allowable limits and fluid fit for further use

Comments:

| Sample Date | Received Date | Fluid Age | Sample Location | Flash Point (COC) | Water (KF) | Viscosity (40°C) | Acid Number | Solids | GCD 10% | GCD 50% | GCD 90% | GCD % < 335°C |
|---------------|---------------|-----------|-----------------|-------------------|------------|------------------|-------------|--------|-----------|-----------|-----------|---------------|
| | mm/dd/yy | | | °F/°C | ppm | cSt | mg/KOH/g | %wt | °F/°C | °F/°C | °F/°C | % |
| 08/08/18 | 08/14/18 | 3m | | 406 / 208 | 36.7 | 32.6 | 0.38 | 0.048 | 713 / 378 | 801 / 427 | 895 / 480 | 1.88 |
| 05/08/18 | 05/11/18 | 3m | | 432 / 222 | 36.1 | 34.2 | 0.44 | 0.053 | 688 / 364 | 793 / 423 | 907 / 486 | 4.98 |
| Baseline Data | | | | 459 / 237 | | 37.12 | 0.90 | | 721 / 383 | 807 / 431 | 892 / 478 | 1.5 |

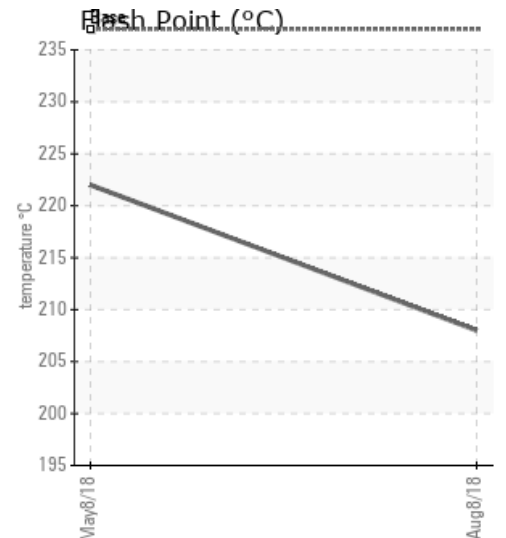
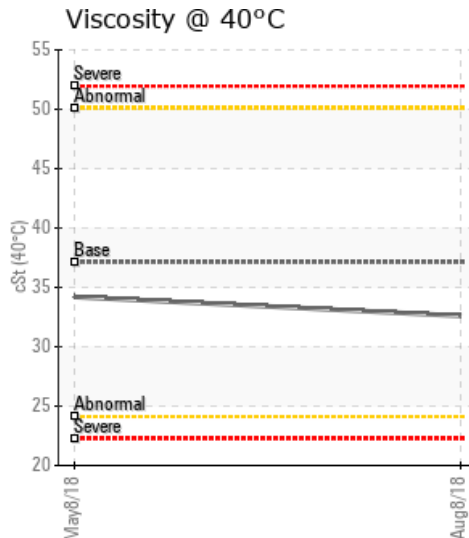
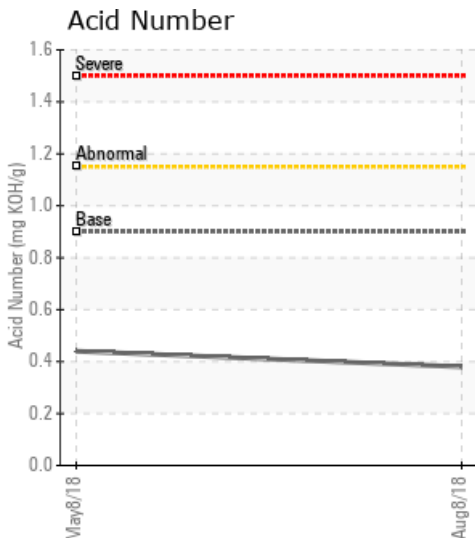

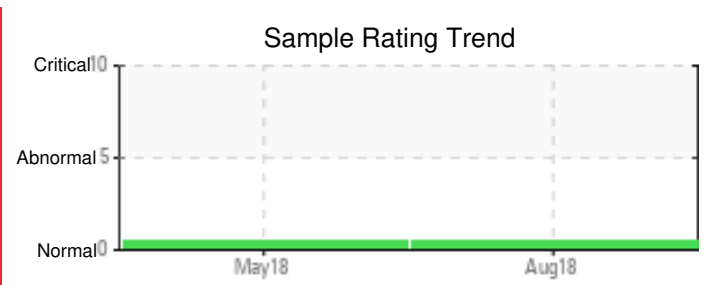

| Sample Date | Iron | Chromium | Nickel | Aluminum | Copper | Lead | Tin | Cadmium | Silver | Vanadium | Silicon | Sodium | Potassium | Titanium | Molybdenum | Antimony | Manganese | Lithium | Boron | Magnesium | Calcium | Barium | Phosphorus | Zinc |
|---------------|------|----------|--------|----------|--------|------|-----|---------|--------|----------|---------|--------|-----------|----------|------------|----------|-----------|---------|-------|-----------|---------|--------|------------|------|
| 08/08/18 | 3 | 0 | 0 | 0 | 0 | 0 | 0 | 0 | 0 | 0 | 0 | 0 | 0 | 0 | 0 | 0 | 0 | 0 | 0 | 0 | 0 | 0 | 26 | 0 |
| 05/08/18 | 3 | 0 | 0 | 0 | 1 | 0 | 0 | 0 | 0 | 0 | 0 | 0 | 0 | 0 | 0 | 0 | 0 | 0 | 0 | 0 | 0 | 0 | 38 | 0 |
| Baseline Data | | | 0 | 0 | | | | | | 0 | | | 0 | 0 | | | | | 0 | | | | 230 | |

Elemental analysis results (above) in parts per million (ppm). [10,000 ppm = 1.0%]

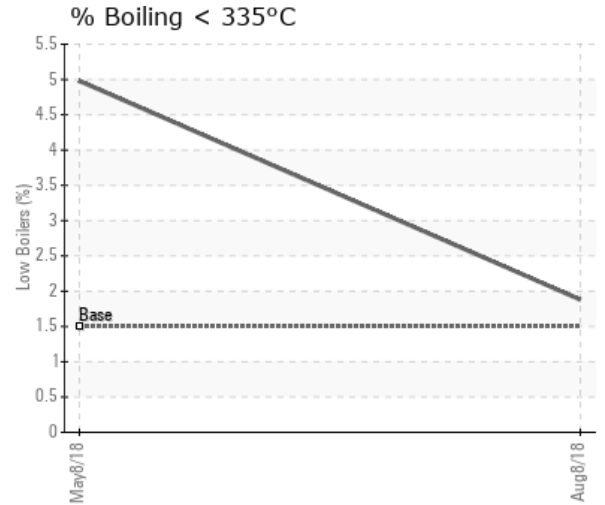
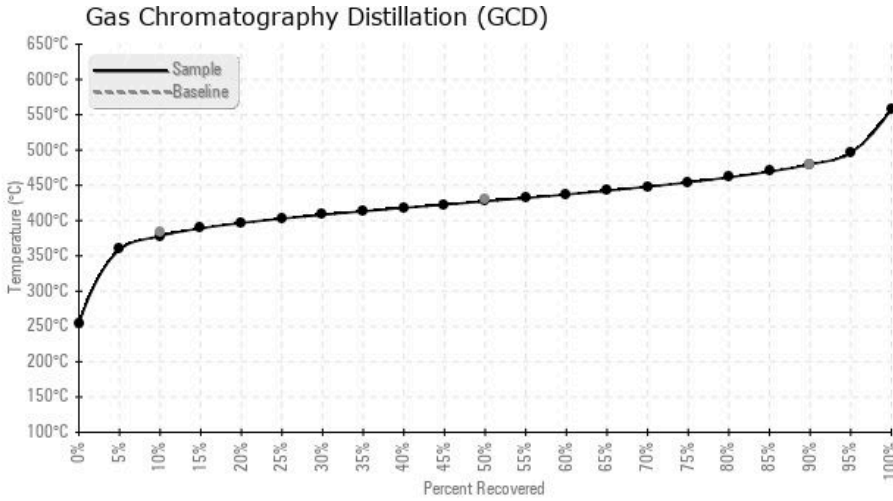

| Historical Comments | |
|---------------------|---|
| 05/08/18 | All parameters within expected and normal limits. Fluid fit for further use |
| | |
| | |
| | |
| | |

Petro-Canada makes no representation or warranty of any kind, either express or implied, as to the accuracy or completeness of the analysis and assumes no responsibility and shall have no liability whatsoever with respect to such analysis, or a party's use of it. Petro-Canada is a division of HollyFrontier Corporation.