

KEYERA NORDEGG 6-10-44-12W5

Customer: PTRHTF20174	System Information	Sample Information
Quadra Chemicals 700 4th Ave S.W Suite 470 Calgary, AB T2P 3J4 Canada Attn: Quadra Samples Tel: E-Mail: quadra_samples@quadra.ca	System Volume: 42000 ltr Bulk Operating Temp: 356F / 180C Heating Source: Blanket: Fluid: PETRO CANADA PETRO-THERM Make:	Lab No: 02241815 Analyst: Kevin McDermott Sample Date: 09/12/18 Received Date: 09/27/18 Completed: 10/04/18 To discuss this report contact Kevin McDermott at (403)215-7052

Recommendation: Fluid is in excellent condition. The only concern is the water content which is a little higher than expected. Suggest annual sample submissions - sooner if fluid gets exposed to severe conditions or contamination is suspected.

Comments: Water contamination levels are marginally high.

Sample Date	Received Date	Fluid Age	Sample Location	Flash Point (COC)	Water (KF)	Viscosity (40°C)	Acid Number	Solids	GCD 10%	GCD 50%	GCD 90%	GCD % < 335°C
	mm/dd/yy			°F/°C	ppm	cSt	mg/KOH/g	%wt	°F/°C	°F/°C	°F/°C	%
09/12/18	09/27/18	5m	9556979-1	381 / 194	362.2	29.1	0.01	0.049	709 / 376	805 / 429	908 / 486	3.48
09/11/18	10/03/18	0m	956979-2	187 / 86	97.5	9.8	0.05	0.181	468 / 242	701 / 372	849 / 454	41.23
09/15/17	09/28/17	35m		183 / 84	84.0	10.3	0.122	0.092	469 / 243	713 / 379	858 / 459	38.51
Baseline Data				433 / 223		34.2	0.03		720 / 382	817 / 436	900 / 482	1.00

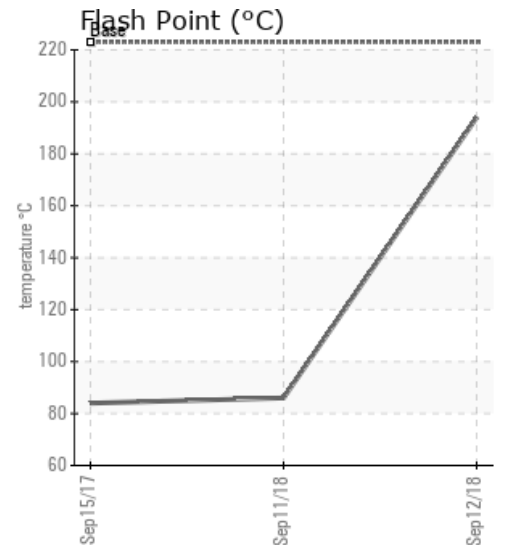
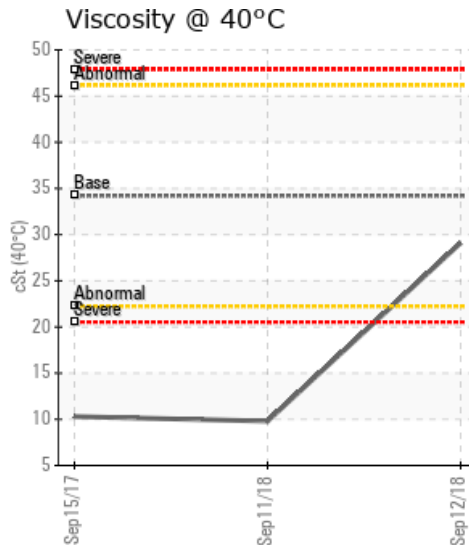
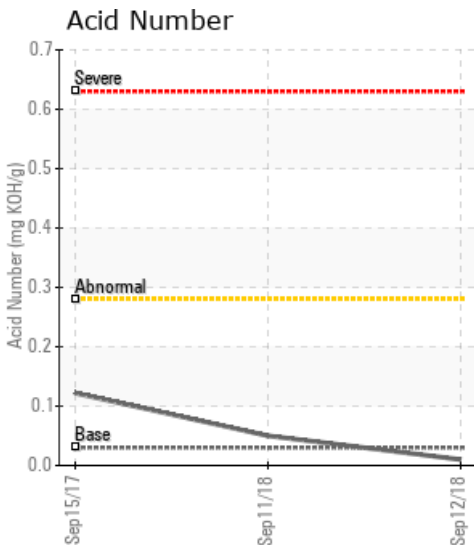

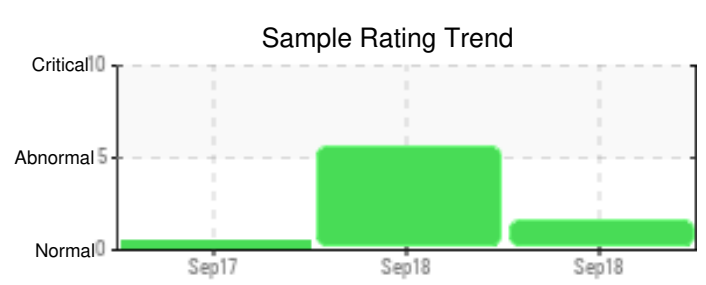
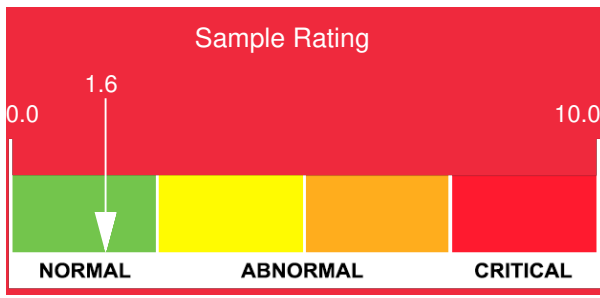

Sample Date	Iron	Chromium	Nickel	Aluminum	Copper	Lead	Tin	Cadmium	Silver	Vanadium	Silicon	Sodium	Potassium	Titanium	Molybdenum	Antimony	Manganese	Lithium	Boron	Magnesium	Calcium	Barium	Phosphorus	Zinc
09/12/18	0	0	0	0	0	0	0	0	0	0	0	0	0	0	0	0	0	0	0	0	3	0	0	0
09/11/18	0	0	0	0	0	0	0	0	0	0	0	7	0	0	0	0	0	0	0	0	36	0	6	0
09/15/17	1	0	0	0	0	0	0	0	0	0	0	9	0	0	0	0	0	0	0	0	43	0	6	0
Baseline Data			0	0						0			0	0					0				0	

Elemental analysis results (above) in parts per million (ppm). [10,000 ppm = 1.0%]

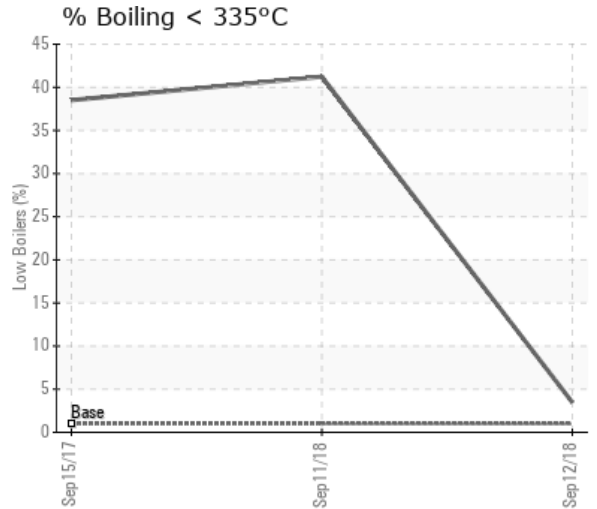
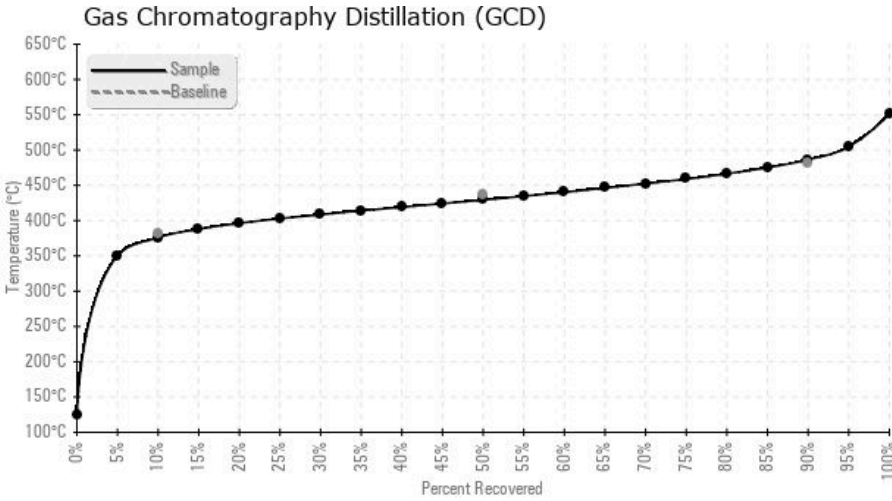

Historical Comments	
09/11/18	(GCD) 10% Distillation Point is severely low. COC Flash Point and visc @ 40°C are severely low. Calcium ppm levels are abnormally high. (GCD) 90% Distillation Point is marginally low.
09/15/17	Flash Point is very low. Viscosity at for is extremely low indicating thermal cracking. 10% Distillation is very low also indicating thermal cracking. Consideration should be given to changing this fluid out to new fluid. (GCD) 10% Distillation Point is severely low. COC Flash Point is severely low. Calcium ppm levels are severely high. Visc @ 40°C is severely low. (GCD) 50% Distillation Point is marginally low.

Petro-Canada makes no representation or warranty of any kind, either express or implied, as to the accuracy or completeness of the analysis and assumes no responsibility and shall have no liability whatsoever with respect to such analysis, or a party's use of it. Petro-Canada is a division of HollyFrontier Corporation.