

## WANSON COMBI 1900

Customer: PTRHTF40035	System Information	Sample Information
GEBR HAKVOORT BV ZUIDOOSTRAK 2 FLEVOLAND URK, FLE NETHERLANDS Attn: Maintenance Manager Tel: E-Mail: w.snyenr@klt.nl	System Volume: 1600 ltr Bulk Operating Temp: 300F / 149C Heating Source: Blanket: Fluid: PETRO CANADA PURITY FG HEAT TRANSFER FLUID Make: WANSON	Lab No: 02241818 Analyst: Philip Riley Sample Date: 09/21/18 Received Date: 09/27/18 Completed: 09/28/18 To discuss this report contact Philip Riley at (440)124-4378171

Recommendation: Flash point off spec low again, sample rating and pentane insols both worse than previous year showing further fluid degradation. Recommend a fluid change at earliest opportunity

Comments: Pentane Insolubles levels are severely high. (GCD) 10% Distillation Point is severely low. COC Flash Point is severely low. (GCD) % < 335°C is marginally high.

Sample Date	Received Date	Fluid Age	Sample Location	Flash Point (COC)	Water (KF)	Viscosity (40°C)	Acid Number	Solids	GCD 10%	GCD 50%	GCD 90%	GCD % < 335°C
	mm/dd/yy			°F/°C	ppm	cSt	mg/KOH/g	%wt	°F/°C	°F/°C	°F/°C	%
09/21/18	09/27/18	10y		307 / 153	59.7	28.3	0.22	0.713	611 / 322	790 / 421	892 / 478	11.27
11/29/17	12/05/17	9y		307 / 153	26.5	26.9	0.253	0.463	642 / 339	796 / 424	902 / 483	8.86
05/24/16	05/27/16	8y	PTRHTF40035	347 / 175	9.7	27.7	0.559	0.339	616 / 325	790 / 421	903 / 484	11.14
07/03/14	07/11/14	5y		379 / 193	15.4	30.0	0.37	0.125	665 / 352	796 / 424	891 / 477	6.19
09/13/12	09/25/12	4y	NA	419 / 215	54	30.8	0.78	0.086	690 / 366	809 / 432	902 / 483	5.032
08/22/11	08/26/11			397 / 203	87	31.8	0.66	0.046	702 / 372	812 / 434	899 / 482	3.811
Baseline Data				459 / 237		37.12	0.90		721 / 383	807 / 431	892 / 478	1.5

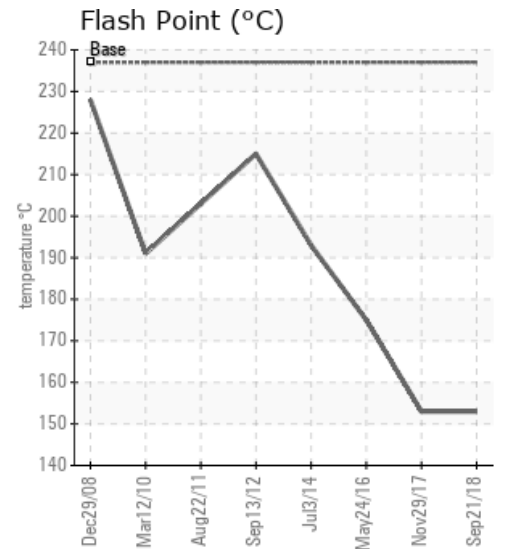
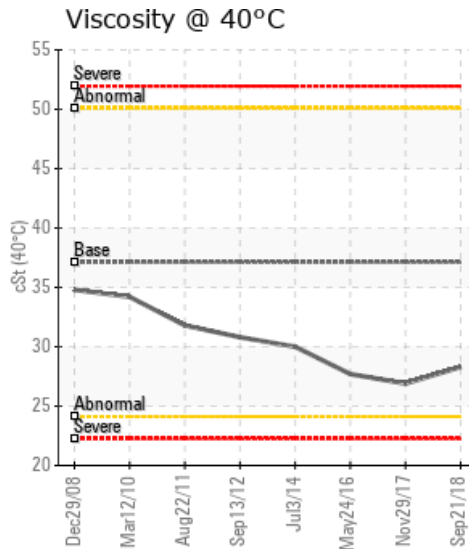
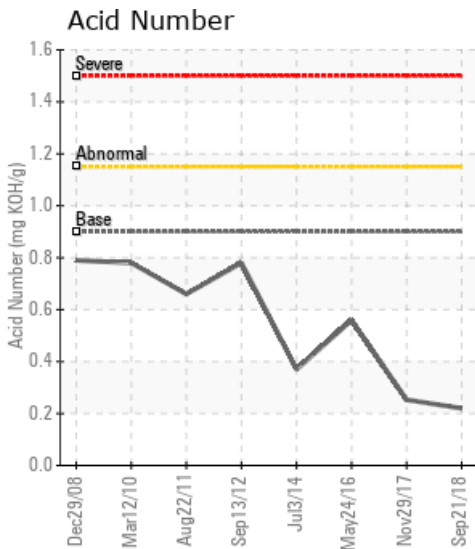

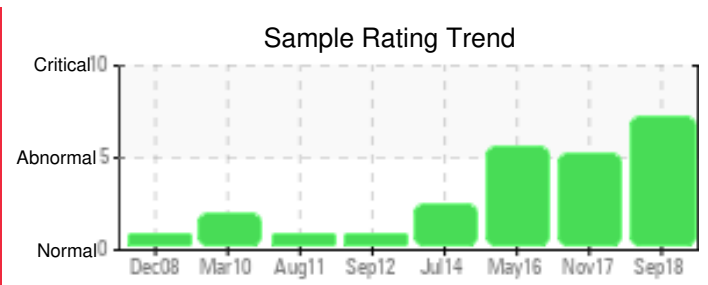
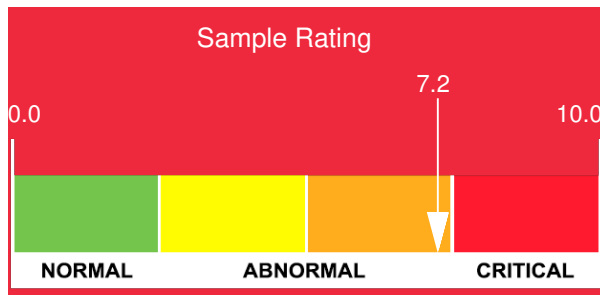

Sample Date	Iron	Chromium	Nickel	Aluminum	Copper	Lead	Tin	Cadmium	Silver	Vanadium	Silicon	Sodium	Potassium	Titanium	Molybdenum	Antimony	Manganese	Lithium	Boron	Magnesium	Calcium	Barium	Phosphorus	Zinc	
09/21/18	1	0	0	0	0	0	0	0	0	0	0	0	0	0	0	0	0	0	0	0	1	0	14	1	
11/29/17	3	0	0	0	1	0	0	0	0	0	0	1	0	0	0	0	0	0	0	0	0	0	18	0	
05/24/16	8	0	0	0	1	0	0	0	0	0	3	1	0	0	0	0	0	0	0	0	2	0	25	1	
07/03/14	2	0	0	0	0	0	0	0	0	0	0	0	0	0	0	0	0	0	0	0	0	0	1	1	
09/13/12	6	0	0	0	0	0	1	0	0	0	0	0	0	0	0	0	0	0	0	0	0	0	2	0	
08/22/11	3	0	0	0	0	0	0	1	0	0	1	0	0	0	0	0	0	0	4	0	0	0	7	2	
<b>Baseline Data</b>			0	0						0			0	0					0					230	

Elemental analysis results (above) in parts per million (ppm). [10,000 ppm = 1.0%]

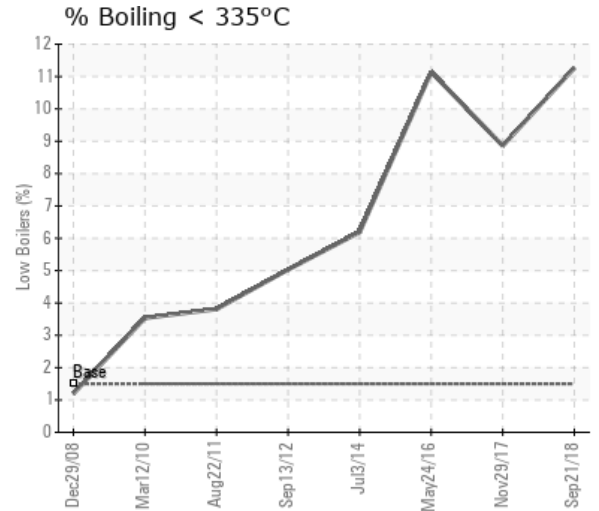
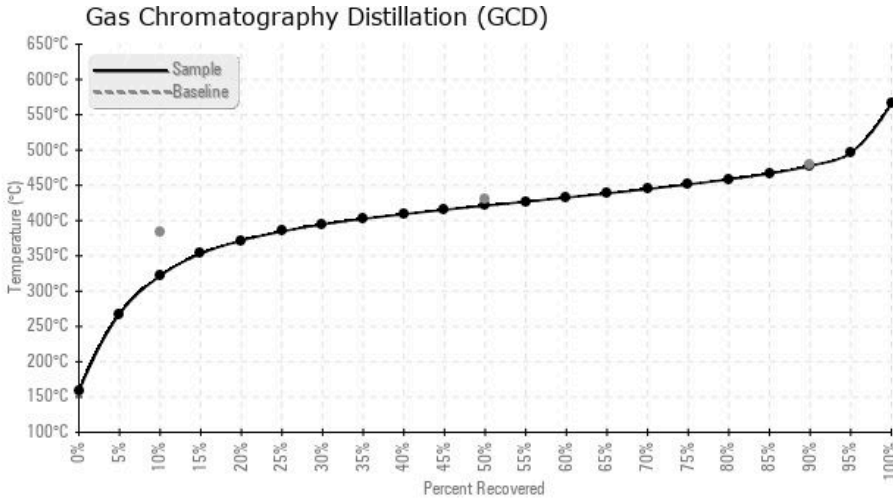

Historical Comments	
11/29/17	Flash Point off spec very low, insoluble high showing fluid degradation. Recommend fluid change. Pentane Insolubles levels are abnormally high. COC Flash Point is severely low. (GCD) 10% Distillation Point is abnormally low. (GCD) % < 335°C is marginally high.
05/24/16	There are some low boilers present. Remove the low boilers if possible. Oil appears to be fit for further service. Suggest sample at next scheduled maintenance interval. (GCD) 10% Distillation Point is severely low. COC Flash Point is severely low. (GCD) % < 335°C is marginally high.
07/03/14	Oil appears to be in good condition. Sample at next scheduled maintenance interval. (GCD) 10% Distillation Point is marginally low. (GCD) 90% Distillation Point is marginally low.
09/13/12	Oil is fit for further service
08/22/11	

Petro-Canada makes no representation or warranty of any kind, either express or implied, as to the accuracy or completeness of the analysis and assumes no responsibility and shall have no liability whatsoever with respect to such analysis, or a party's use of it. Petro-Canada is a division of HollyFrontier Corporation.