

## [LSD 11-02-38-08 W5M] CNRL SEPTIMUS PHASE 2 H-8300

Customer: PTRHTF20046	System Information	Sample Information
QUADRA CHEMICALS 12925 146TH STREET EDMONTON, AB T5L 2H6 CANADA Attn: Quadra Samples Tel: E-Mail: quadra_samples@quadra.ca	System Volume: 48000 ltr Bulk Operating Temp: Not Specified Heating Source: Blanket: Fluid: MONSANTO THERMINOL 55 Make:	Lab No: 02243235 Analyst: Clinton Buhler Sample Date: 09/25/18 Received Date: 10/04/18 Completed: 10/11/18 To discuss this report contact Clinton Buhler at 780-516-9920

Recommendation: Sample results indicate that the heat transfer fluid is degraded and should be replaced. Pentane insoluble (solids) content of 1%, boil off level of 32.32% (nearly 10x of fresh fluid), reduced flash point and reduced 10% distillation value of 270°C indicate excessive thermal degradation. System requires a clean and flush before fill of fresh heat transfer fluid. It is also possible that some fluid thickening from oxidation is ongoing based on a measured viscosity of 32 cSt vs the 19cSt of fresh fluid. Please consult Petro-Canada Lubricants Technical Services for further support.

Comments: Pentane Insolubles levels are severely high. Water contamination levels are marginally high. (GCD) % < 335°C is severely high. (GCD) 10% Distillation Point is severely low. Visc @ 40°C is severely high.

Sample Date	Received Date	Fluid Age	Sample Location	Flash Point (COC)	Water (KF)	Viscosity (40°C)	Acid Number	Solids	GCD 10%	GCD 50%	GCD 90%	GCD % < 335°C
	mm/dd/yy			°F/°C	ppm	cSt	mg/KOH/g	%wt	°F/°C	°F/°C	°F/°C	%
09/25/18	10/04/18	0y		316 / 158	378.5	32.0	0.139	1.09	519 / 271	690 / 366	805 / 430	32.32
Baseline Data				349 / 176		19.0	0.03		655 / 346		790 / 421	3.40

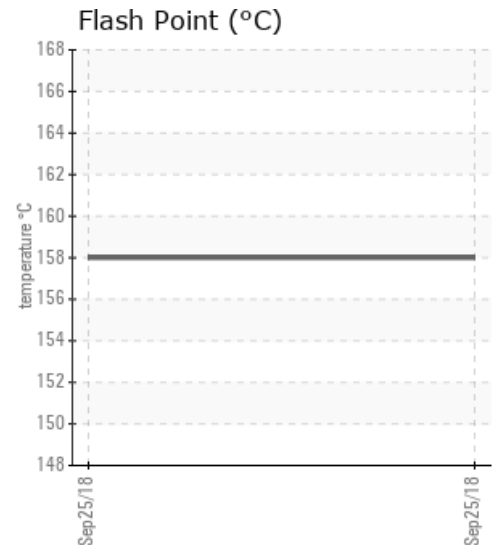
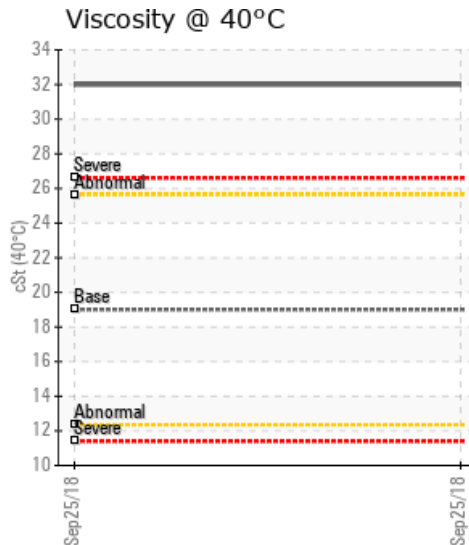
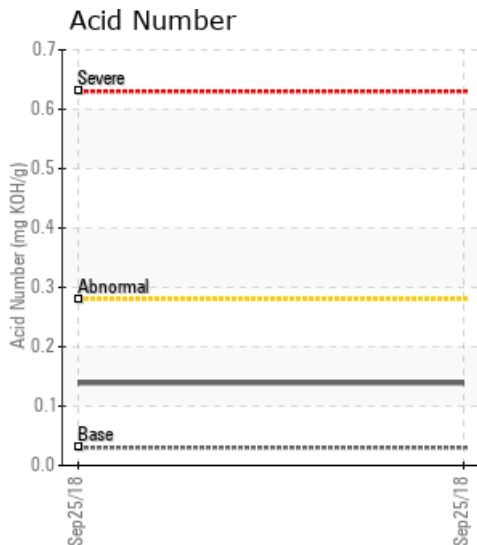

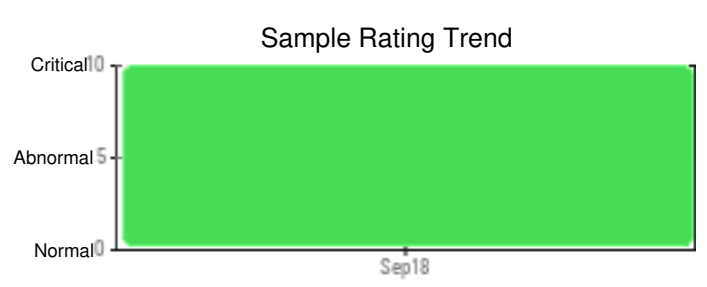
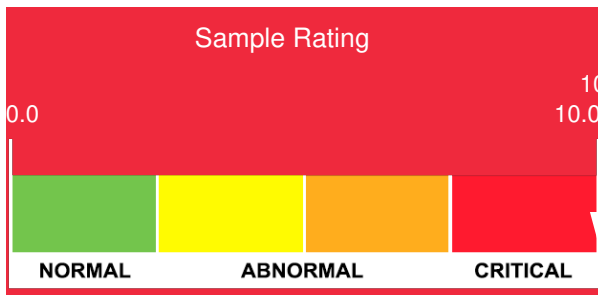

Sample Date	Iron	Chromium	Nickel	Aluminum	Copper	Lead	Tin	Cadmium	Silver	Vanadium	Silicon	Sodium	Potassium	Titanium	Molybdenum	Antimony	Manganese	Lithium	Boron	Magnesium	Calcium	Barium	Phosphorus	Zinc
09/25/18	0	0	0	0	0	0	0	0	0	0	0	0	0	0	0	0	0	0	0	0	0	0	0	0
Baseline Data			0	0						0			0	0					0				0	

Elemental analysis results (above) in parts per million (ppm). [10,000 ppm = 1.0%]

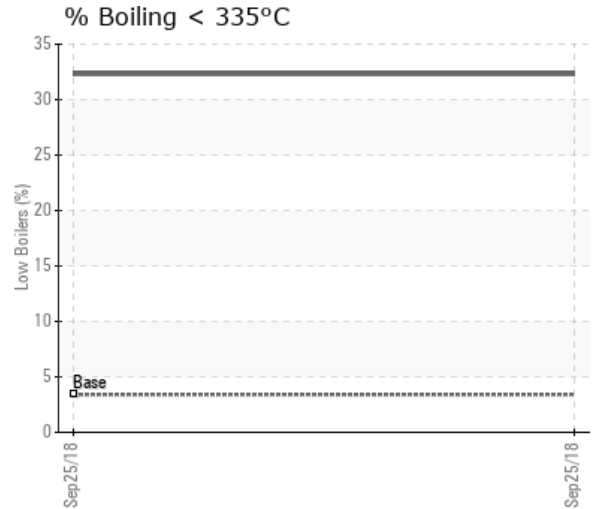
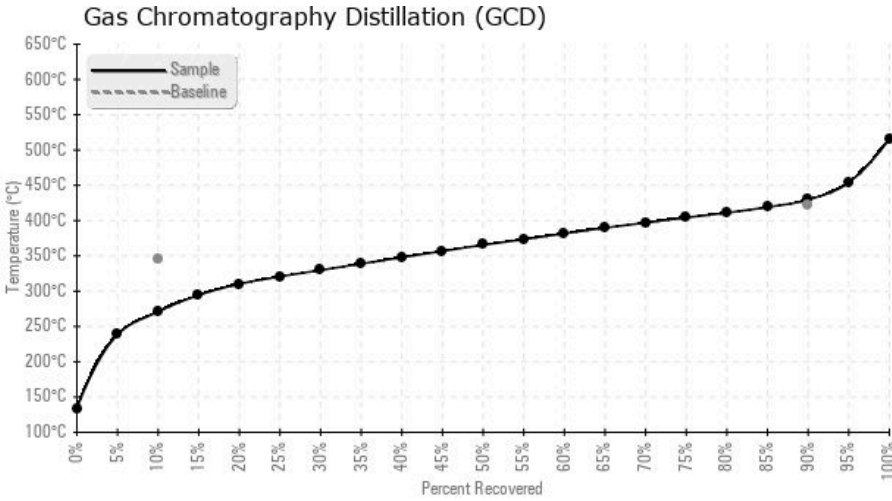

### Historical Comments

Petro-Canada makes no representation or warranty of any kind, either express or implied, as to the accuracy or completeness of the analysis and assumes no responsibility and shall have no liability whatsoever with respect to such analysis, or a party's use of it. Petro-Canada is a division of HollyFrontier Corporation.