

## INCINERATOR SYSTEM

Customer: PTRHTF10069	System Information	Sample Information
CERTAINTEED - SAINT GOBAIN 3303 EAST 4TH AVENUE SHAKOPEE, MN 55379 USA Attn: Patrick Wallace Tel: E-Mail: patrick.wallace@saint-gobain.com	System Volume: 3000 gal Bulk Operating Temp: 550F / 288C Heating Source: Blanket: Fluid: PETRO CANADA CALFLO AF Make: JOHN ZINK	Lab No: 02244122 Analyst: Gaston Arseneault Sample Date: 09/30/18 Received Date: 10/10/18 Completed: 10/23/18 Gaston Arseneault gaston.arseneault@hollyfrontier.com

Recommendation: Everything looks normal. Re-sample at next scheduled interval. No trace of contamination by asphalt or the elements or fluid degradation.

Comments:

Sample Date	Received Date	Fluid Age	Sample Location	Flash Point (COC)	Water (KF)	Viscosity (40°C)	Acid Number	Solids	GCD 10%	GCD 50%	GCD 90%	GCD % < 335°C
	mm/dd/yy			°F/°C	ppm	cSt	mg/KOH/g	%wt	°F/°C	°F/°C	°F/°C	%
09/30/18	10/10/18	0.0y		410 / 210	6.2	30.5	0.05	0.032	703 / 373	795 / 424	892 / 478	0.00
09/06/17	09/12/17	4.0y	MAIN SYSTEM FLOW	410 / 210	14.4	30.1	0.238	0.039	697 / 369	794 / 424	892 / 478	1.56
05/14/16	05/24/16	0.0y	MAIN SYSTEM FLOW	410 / 210	5.6	30.5	0.248	0.042	699 / 371	796 / 424	882 / 472	1.28
04/15/15	05/07/15	0.0y	MN FLOW/MN SYS PUMP	442 / 228	5.0	30.5	0.14	0.305	703 / 373	799 / 426	896 / 480	0.48
Baseline Data				435 / 224		32.7	0.03		693 / 367	790 / 421	887 / 475	2.5

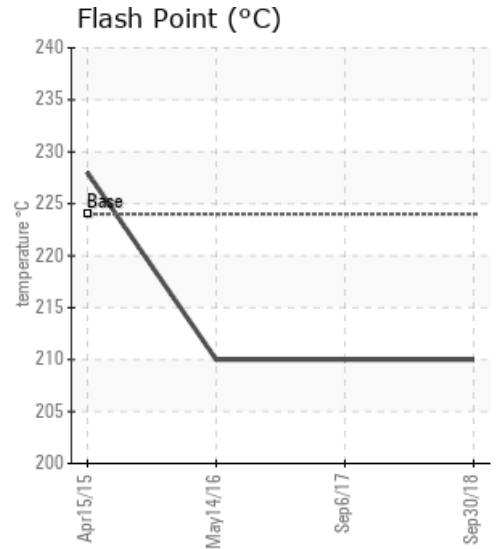
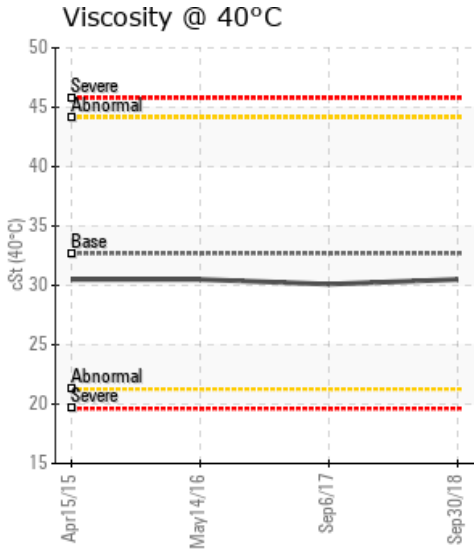
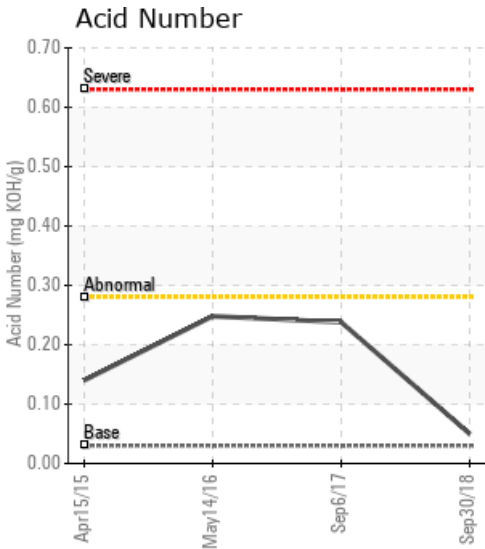

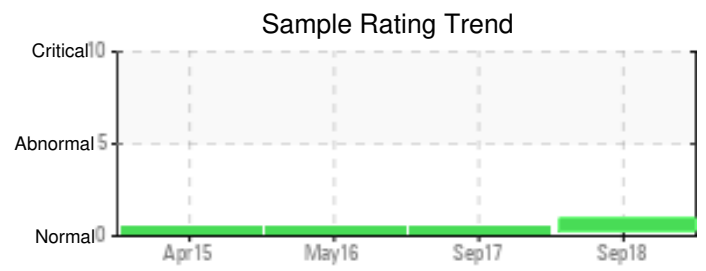
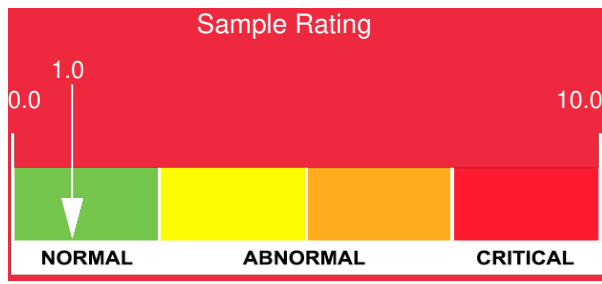

Sample Date	Iron	Chromium	Nickel	Aluminum	Copper	Lead	Tin	Cadmium	Silver	Vanadium	Silicon	Sodium	Potassium	Titanium	Molybdenum	Antimony	Manganese	Lithium	Boron	Magnesium	Calcium	Barium	Phosphorus	Zinc
09/30/18	6	0	0	0	0	0	0	0	0	0	0	0	0	0	0	0	0	0	0	0	0	0	56	0
09/06/17	12	0	0	0	0	0	0	0	0	0	0	0	0	0	0	0	0	0	0	0	0	0	58	0
05/14/16	14	0	0	0	0	0	0	0	0	0	0	0	0	0	0	0	0	0	0	0	0	0	61	0
04/15/15	19	0	0	0	0	0	0	0	0	0	2	0	0	0	0	0	0	0	0	0	0	0	73	0
<b>Baseline Data</b>			0	0						0		0	0						0				270	

Elemental analysis results (above) in parts per million (ppm). [10,000 ppm = 1.0%]

#### GCD Spectrum

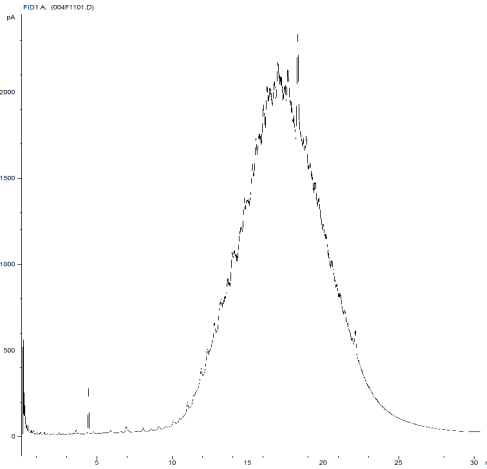

#### Gas Chromatography Distillation

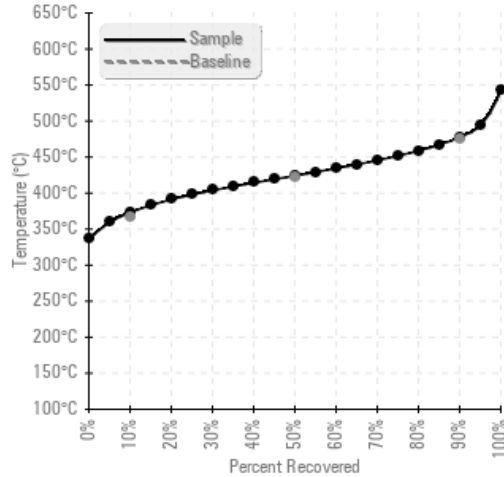

#### % Boiling < 335°C

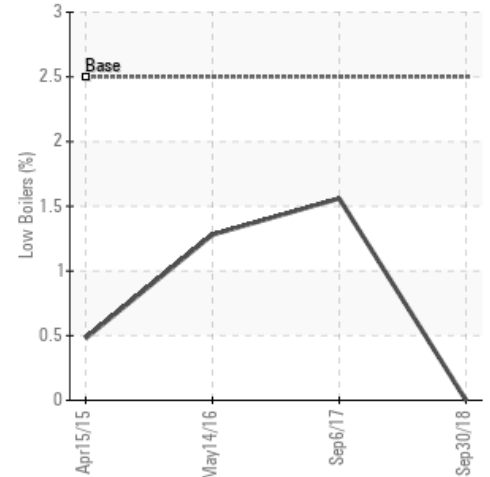

### Historical Comments

09/06/17	The oil condition is consistent with previous samples. Nothing is flagged whatsoever. No immediate action is required at this time. Re-sample at next normal interval.
05/14/16	Sample looks good and fit for further service. Resample next interval to monitor.
04/15/15	Pentane insoluble level is at 0.305% and higher than a typical used oil sample of <0.05%. Continue to monitor and the condemning limit is >0.5%. All other properties are within normal ranges.

Petro-Canada makes no representation or warranty of any kind, either express or implied, as to the accuracy or completeness of the analysis and assumes no responsibility and shall have no liability whatsoever with respect to such analysis, or a party's use of it. Petro-Canada is a division of HollyFrontier Corporation.