

[KEYERA PARTNERSHIP / 3-12-46-14W5M] TOTE A

Customer: PTRHTF30084
 Keyera Partnership Brazeau River Ga...
 Box 7318
 Drayton Valley, AB T7A 1S5 Canada
 Attn: Don Renner
 Tel: (780)894-3601
 E-Mail: don_renner@keyera.com

System Information
 System Volume: 0 ltr
 Bulk Operating Temp: Not Specified
 Heating Source:
 Blanket:
 Fluid: PETRO CANADA PETRO-THERM
 Make:

Sample Information
 Lab No: 02245900
 Analyst: Kevin McDermott
 Sample Date: 10/11/18
 Received Date: 10/18/18
 Completed: 10/22/18
 Kevin McDermott
 kevin.mcdermott@hollyfrontier.com

Recommendation: Fluid is not suitable for use and should be disposed of - suspected contamination.

Comments: Water contamination levels are severely high. Acid Number (AN) is severely high. (GCD) 10% Distillation Point is severely high. (GCD) 50% Distillation Point is severely high. (GCD) 90% Distillation Point is severely high. Zinc ppm levels are severely high. Calcium ppm levels are severely high. Visc @ 40°C is severely high. Phosphorus and sulfur ppm levels are abnormal.

| Sample Date | Received Date | Fluid Age | Sample Location | Flash Point (COC) | Water (KF) | Viscosity (40°C) | Acid Number | Solids | GCD 10% | GCD 50% | GCD 90% | GCD % < 335°C |
|---------------|---------------|-----------|-----------------|-------------------|------------|------------------|-------------|--------|-----------|-----------|------------|---------------|
| | mm/dd/yy | | | °F/°C | ppm | cSt | mg/KOH/g | %wt | °F/°C | °F/°C | °F/°C | % |
| 10/11/18 | 10/18/18 | 0.0y | | 453 / 234 | 3110.7 | 114 | 0.66 | 0.169 | 834 / 446 | 917 / 492 | 1003 / 539 | 1.18 |
| Baseline Data | | | | 433 / 223 | | 34.2 | 0.03 | | 720 / 382 | 817 / 436 | 900 / 482 | 1.00 |

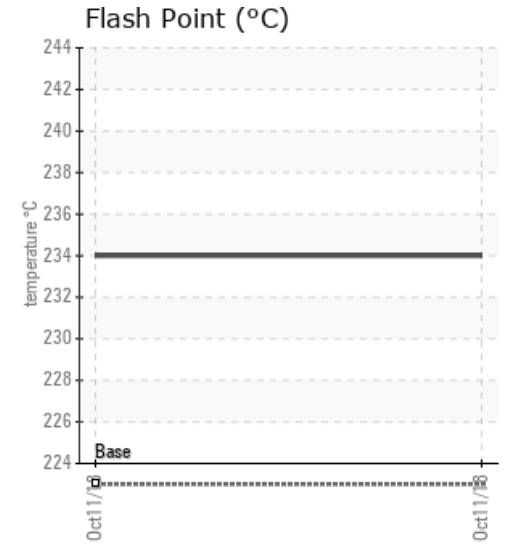
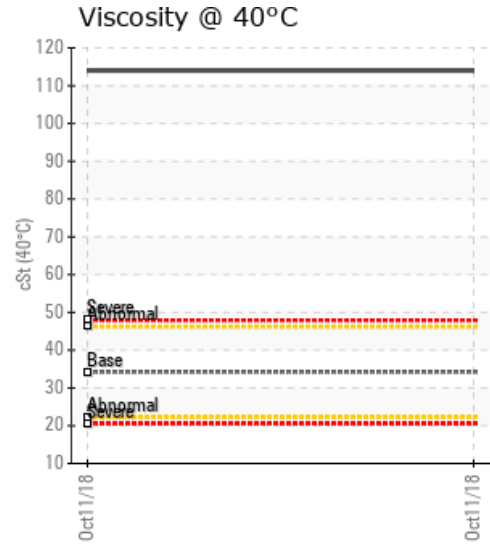
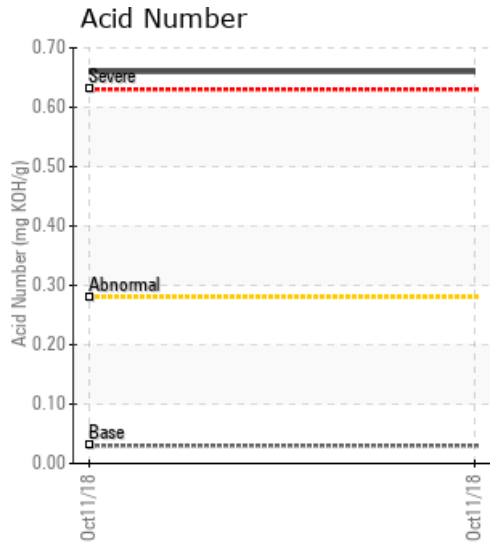

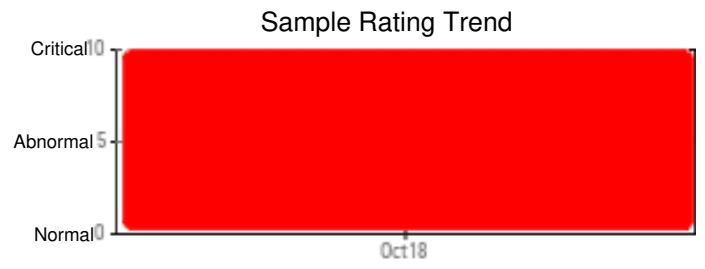
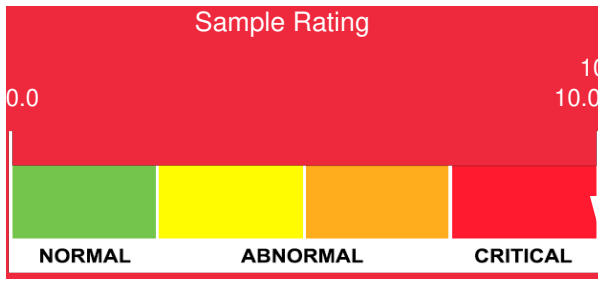

| Sample Date | Iron | Chromium | Nickel | Aluminum | Copper | Lead | Tin | Cadmium | Silver | Vanadium | Silicon | Sodium | Potassium | Titanium | Molybdenum | Antimony | Manganese | Lithium | Boron | Magnesium | Calcium | Barium | Phosphorus | Zinc |
|---------------|------|----------|--------|----------|--------|------|-----|---------|--------|----------|---------|--------|-----------|----------|------------|----------|-----------|---------|-------|-----------|---------|--------|------------|------|
| 10/11/18 | 21 | 0 | 0 | 2 | 1 | 2 | 0 | 0 | 0 | 0 | 3 | 2 | 11 | 0 | 7 | 0 | 0 | 0 | 4 | 1 | 77 | 18 | 615 | 136 |
| Baseline Data | | | 0 | 0 | | | | | | 0 | | | 0 | 0 | | | | | 0 | | | | 0 | |

Elemental analysis results (above) in parts per million (ppm). [10,000 ppm = 1.0%]

GCD Spectrum

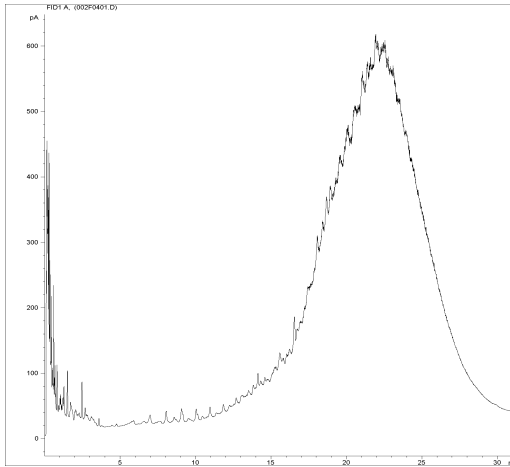

Gas Chromatography Distillation

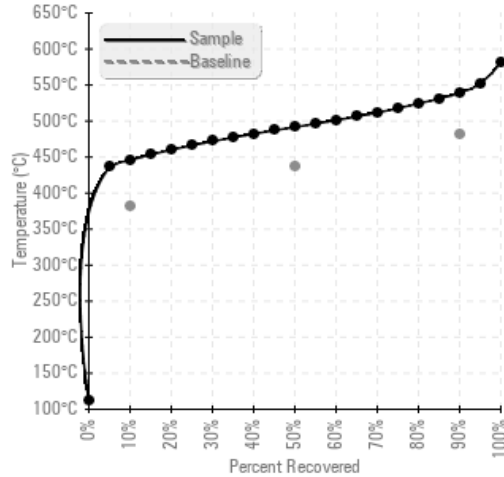

% Boiling < 335°C

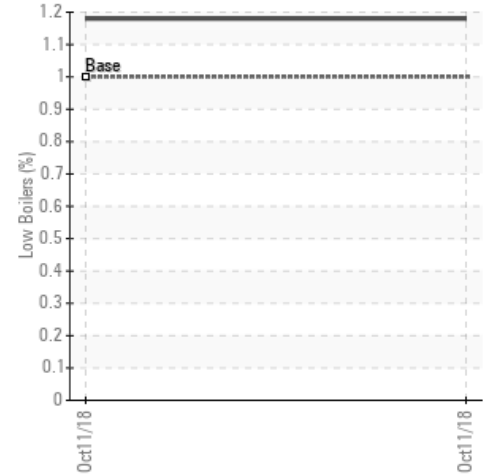

Historical Comments

| | |
|--|--|
| | |
| | |
| | |
| | |
| | |

Petro-Canada makes no representation or warranty of any kind, either express or implied, as to the accuracy or completeness of the analysis and assumes no responsibility and shall have no liability whatsoever with respect to such analysis, or a party's use of it. Petro-Canada is a division of HollyFrontier Corporation.