

PLANT 111

Customer: PTRHTF10017	System Information	Sample Information
LAKESIDE INDUSTRIES 955 SW ARMCO STREET HILLSBORO, OR 97124 USA Attn: Mitch Carlson Tel: E-Mail: mitch.carlson@lakesideind.com	System Volume: 330 gal Bulk Operating Temp: 340F / 171C Heating Source: Blanket: Fluid: PETRO CANADA PETRO-THERM Make: HIWAY HEAT	Lab No: 02262372 Analyst: Ron LeBlanc Sample Date: 01/04/19 Received Date: 01/15/19 Completed: 01/16/19

Recommendation: Sample has elevated sulfur. Suggest sampling again in 1 month to see if a sample draw impacted quality of sample. The sample looks normal except the sulfur content.

Comments:

Sample Date	Received Date	Fluid Age	Sample Location	Flash Point (COC)	Water (KF)	Viscosity (40°C)	Acid Number	Solids	GCD 10%	GCD 50%	GCD 90%	GCD % < 335°C
	mm/dd/yy			°F/°C	ppm	cSt	mg/KOH/g	%wt	°F/°C	°F/°C	°F/°C	%
01/04/19	01/15/19	9y		446 / 230	6.2	36.3	0.278	0.016	685 / 363	785 / 418	892 / 478	3.09
01/19/18	01/31/18	14y		414 / 212	88.7	34.4	0.11	0.249	707 / 375	809 / 432	910 / 488	2.48
06/23/16	07/11/16	8y	RETURN B4 FILTER	388 / 198	63.5	33.9	0.24	0.132	693 / 367	806 / 430	925 / 496	3.60
05/04/16	05/16/16	8y	AFTER FILTER	399 / 204	134.2	34.0	0.23	0.105	690 / 366	807 / 431	915 / 490	4.34
05/03/16	05/16/16	8y	FILTER DISCHARGE	388 / 198	89.5	34.0	0.27	0.081	692 / 367	812 / 433	917 / 491	4.25
03/08/16	03/16/16	108y	AFTER FILTER	388 / 198	588.5	34.0	0.25	0.173	692 / 367	804 / 429	931 / 499	3.49
Baseline Data				433 / 223		34.2	0.03		720 / 382	817 / 436	900 / 482	1.00

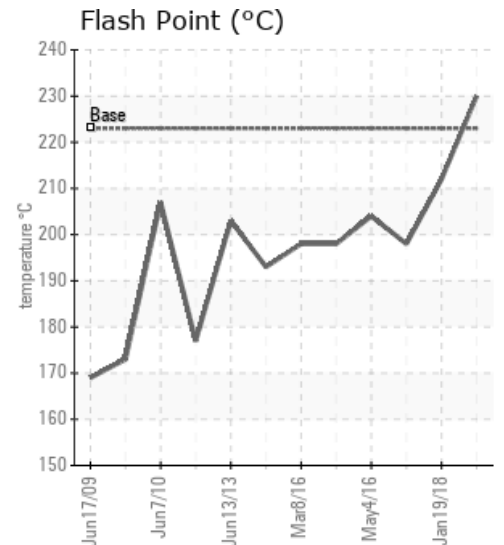
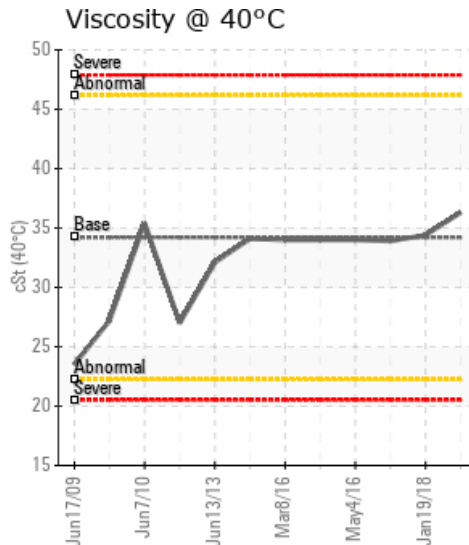
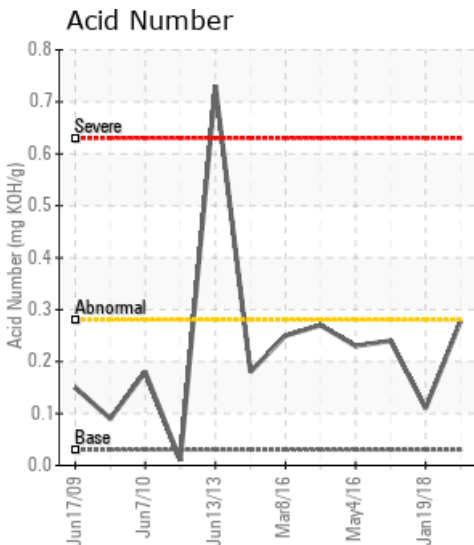

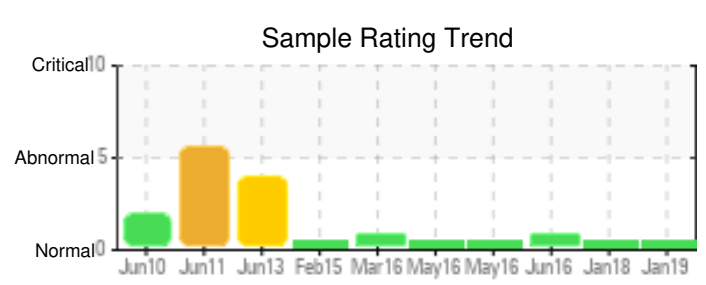
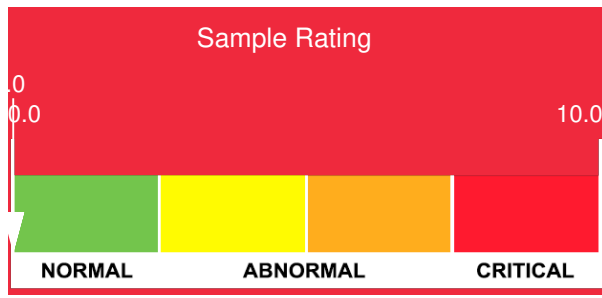

Sample Date	Iron	Chromium	Nickel	Aluminum	Copper	Lead	Tin	Cadmium	Silver	Vanadium	Silicon	Sodium	Potassium	Titanium	Molybdenum	Antimony	Manganese	Lithium	Boron	Magnesium	Calcium	Barium	Phosphorus	Zinc
01/04/19	0	0	0	0	0	0	0	0	0	0	1	0	0	0	0	0	0	0	0	0	0	0	0	0
01/19/18	2	0	0	0	0	0	0	0	0	0	1	0	0	0	0	0	0	0	0	0	0	0	0	0
06/23/16	0	0	0	0	0	0	0	0	0	0	0	0	0	0	0	0	0	0	0	0	0	0	0	0
05/04/16	0	0	0	0	0	0	0	0	0	0	0	0	0	0	0	0	0	0	2	0	0	0	0	0
05/03/16	0	0	0	0	0	0	0	0	0	0	0	0	0	0	0	0	0	0	3	0	0	0	0	0
03/08/16	0	0	0	0	0	0	0	0	0	0	0	0	0	0	0	0	0	0	0	0	0	0	0	0
Baseline Data			0	0						0			0	0					0				0	

Elemental analysis results (above) in parts per million (ppm). [10,000 ppm = 1.0%]

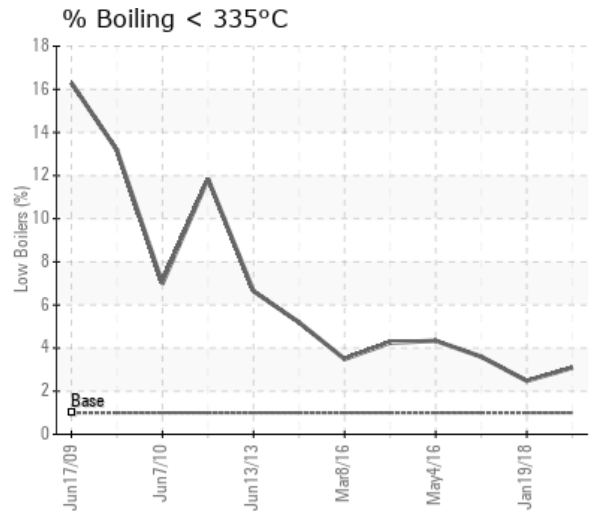
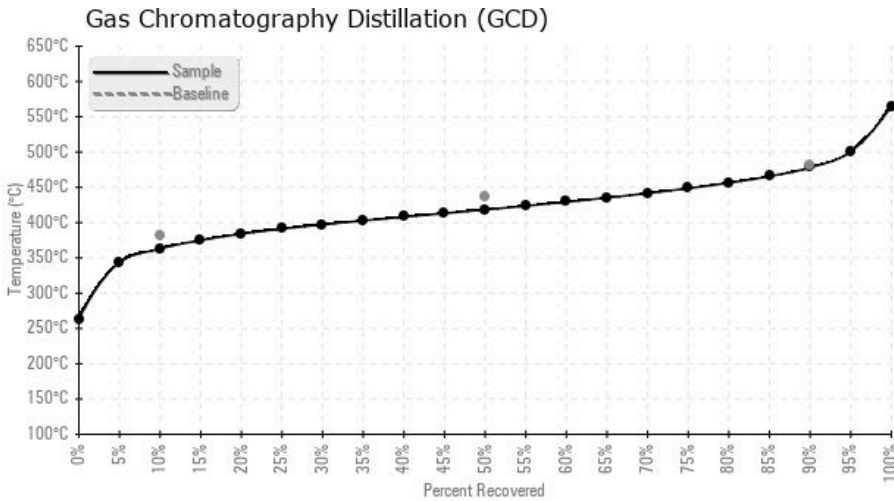

Historical Comments	
01/19/18	Sample appears normal . Resample in 2 months.
06/23/16	Sample appears normal. Resample in 2 months. (GCD) 90% Distillation Point is marginally high.
05/04/16	Sample appears normal. Resample in 3 months.
05/03/16	Sample appears to be normal. Water has dropped significantly from last sample. Resample in 3 months.
03/08/16	(GCD) 90% distillation point is high. Water has increased from 104.3 ppm to 588.5 ppm. Remove water from system if possible and resample in 3 months. (GCD) 90% Distillation Point is abnormally high.

Petro-Canada makes no representation or warranty of any kind, either express or implied, as to the accuracy or completeness of the analysis and assumes no responsibility and shall have no liability whatsoever with respect to such analysis, or a party's use of it. Petro-Canada is a division of HollyFrontier Corporation.