

## PHASE 2

Customer: PTRHTF10092	System Information	Sample Information
<b>REC GROUP</b> 119410 RICK JONES WAY BUTTE (SILVER BOW), MT 59750 USA Attn: ZACK KELLY Tel: (406)496-9717 E-Mail: zack.kelly@recgroup.com	System Volume: 41640 gal Bulk Operating Temp: 425F / 218C Heating Source: Blanket: Fluid: PETRO CANADA CALFLO AF Make: EXOTHERM	Lab No: 02264530 Analyst: Ron LeBlanc Sample Date: 01/04/19 Received Date: 01/25/19 Completed: 01/29/19

Recommendation: (GCD) 90% Distillation Point has dropped from previous sample. Pentane insolubles have increased from previous sample. Take another sample in 1 month.

Comments: (GCD) 90% Distillation Point is abnormally low.

Sample Date	Received Date	Fluid Age	Sample Location	Flash Point (COC)	Water (KF)	Viscosity (40°C)	Acid Number	Solids	GCD 10%	GCD 50%	GCD 90%	GCD % < 335°C
	mm/dd/yy			°F/°C	ppm	cSt	mg/KOH/g	%wt	°F/°C	°F/°C	°F/°C	%
01/04/19	01/25/19	0y		421 / 216	12.4	30.9	0.01	0.041	665 / 352	763 / 406	858 / 459	3.99
09/21/18	10/10/18	0y		417 / 214	8.4	30.8	0.01	0.029	698 / 370	785 / 419	877 / 469	0.00
05/14/18	05/24/18	14y	PHASE2 HOT OIL SURGE	432 / 222	8.9	30.3	0.05	0.034	699 / 371	793 / 423	901 / 483	3.27
11/18/17	12/04/17	13y		421 / 216	7.7	30.5	0.033	0.039	683 / 361	765 / 407	894 / 479	0.26
07/19/17	08/03/17	13y	PH2 HOT OIL	406 / 208	15.7	30.9	0.01	0.015	703 / 373	789 / 421	884 / 473	0.75
10/20/16	11/03/16	13y	HOT OIL RETURN	421 / 216	5.1	34.5	0.02	0.044	695 / 368	798 / 426	897 / 480	1.92
Baseline Data				435 / 224		32.7	0.03		693 / 367	790 / 421	887 / 475	2.5

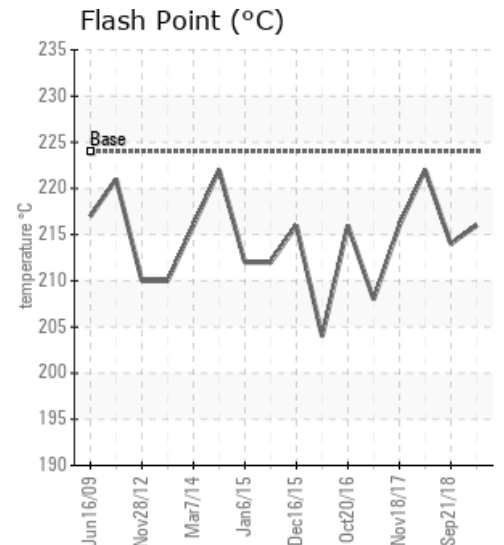
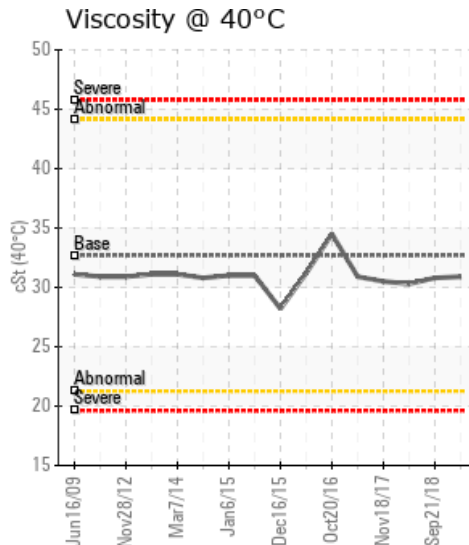
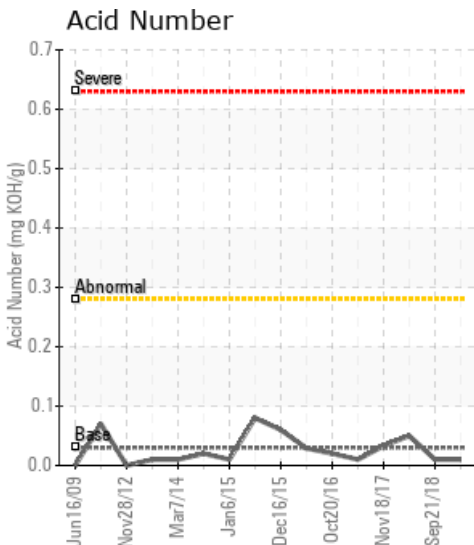

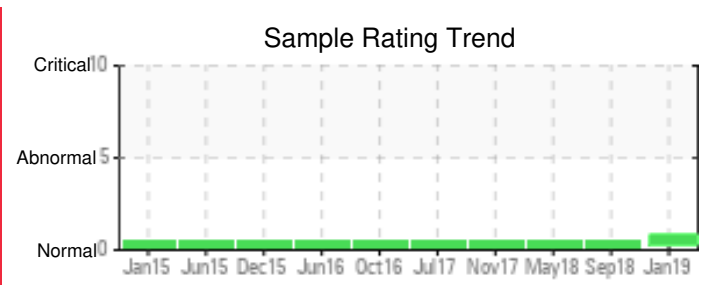
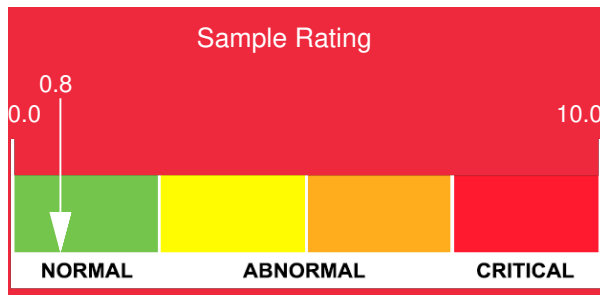

Sample Date	Iron	Chromium	Nickel	Aluminum	Copper	Lead	Tin	Cadmium	Silver	Vanadium	Silicon	Sodium	Potassium	Titanium	Molybdenum	Antimony	Manganese	Lithium	Boron	Magnesium	Calcium	Barium	Phosphorus	Zinc
01/04/19	2	0	0	0	0	0	0	0	0	0	0	0	0	0	0	0	0	0	0	0	0	0	8	0
09/21/18	2	0	0	0	0	0	0	0	0	0	0	0	0	0	0	0	0	0	0	0	0	0	8	0
05/14/18	7	0	0	0	0	0	0	0	0	0	1	0	0	0	0	0	0	0	0	0	0	0	11	0
11/18/17	3	0	0	0	0	0	1	0	0	0	1	0	0	0	0	0	0	0	0	0	0	0	9	0
07/19/17	2	0	0	0	0	0	0	0	0	0	0	0	0	0	0	0	0	0	0	0	0	0	9	0
10/20/16	2	0	0	0	0	0	0	0	0	0	0	0	0	0	0	0	0	0	0	0	0	0	9	0
<b>Baseline Data</b>			0	0						0			0	0					0				270	

Elemental analysis results (above) in parts per million (ppm). [10,000 ppm = 1.0%]

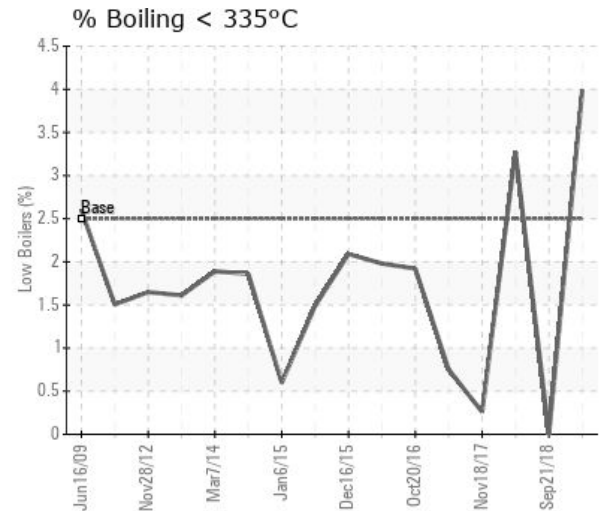
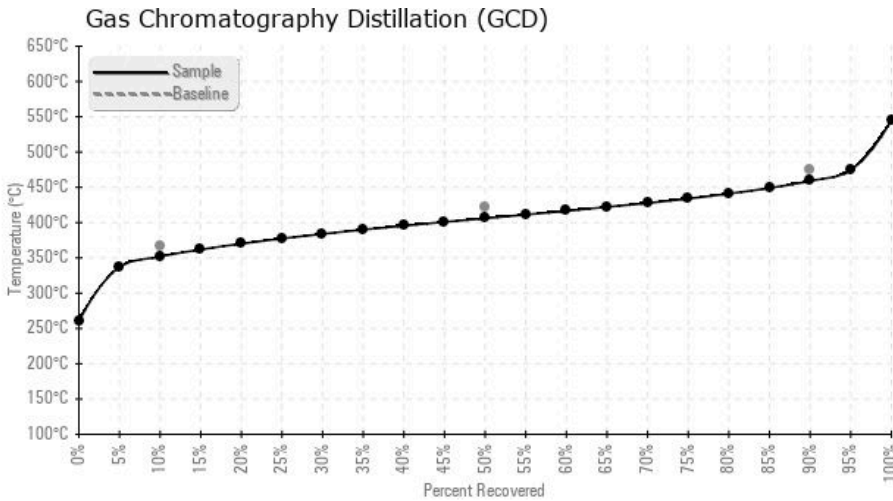

Historical Comments	
09/21/18	Sample appears normal. Re-Sample at next scheduled date.
05/14/18	Sample appears normal. Re-Sample at regular interval.
11/18/17	Sample appears normal. Resample at normal interval.
07/19/17	Sample Normal. No issues detected.
10/20/16	Sample appears normal. Sample in 6 months.

Petro-Canada makes no representation or warranty of any kind, either express or implied, as to the accuracy or completeness of the analysis and assumes no responsibility and shall have no liability whatsoever with respect to such analysis, or a party's use of it. Petro-Canada is a division of HollyFrontier Corporation.