

PHASE 1

Customer: PTRHTF10092	System Information	Sample Information
REC GROUP 119410 RICK JONES WAY BUTTE (SILVER BOW), MT 59750 USA Attn: ZACK KELLY Tel: (406)496-9717 E-Mail: zack.kelly@recgroup.com	System Volume: 41640 gal Bulk Operating Temp: 425F / 218C Heating Source: Blanket: Fluid: PETRO CANADA CALFLO AF Make: EXOTHERM	Lab No: 02264531 Analyst: Ron LeBlanc Sample Date: 01/04/19 Received Date: 01/25/19 Completed: 01/29/19

Recommendation: The (GCD) 90% point has dropped from previous sample. The Pentane insolubles have risen compared to last sample. Take a sample in 1 month and purge very well before taking sample.

Comments: (GCD) 90% Distillation Point is marginally low.

Sample Date	Received Date	Fluid Age	Sample Location	Flash Point (COC)	Water (KF)	Viscosity (40°C)	Acid Number	Solids	GCD 10%	GCD 50%	GCD 90%	GCD % < 335°C
	mm/dd/yy			°F/°C	ppm	cSt	mg/KOH/g	%wt	°F/°C	°F/°C	°F/°C	%
01/04/19	01/25/19	15y		406 / 208	13.9	30.5	0.01	0.060	666 / 352	765 / 407	861 / 460	3.88
09/21/18	10/10/18	0y		399 / 204	12.2	30.6	0.01	0.023	699 / 371	778 / 414	865 / 463	0.00
05/15/18	05/24/18	14y	PHASE1 HOT OIL SURGE	414 / 212	7.0	30.5	0.03	0.030	674 / 357	790 / 421	898 / 481	6.19
11/18/17	12/04/17	13y		421 / 216	8.7	30.5	0.032	0.035	693 / 367	796 / 425	895 / 480	2.00
07/19/17	08/03/17	13y	PH1 HOT OIL	410 / 210	18.8	30.6	0.01	0.042	704 / 373	794 / 424	888 / 476	0.22
10/20/16	11/03/16	18y	HOT OIL RETURN	403 / 206	5.9	30.5	0.01	0.077	690 / 366	789 / 421	883 / 473	1.66
Baseline Data				435 / 224		32.7	0.03		693 / 367	790 / 421	887 / 475	2.5

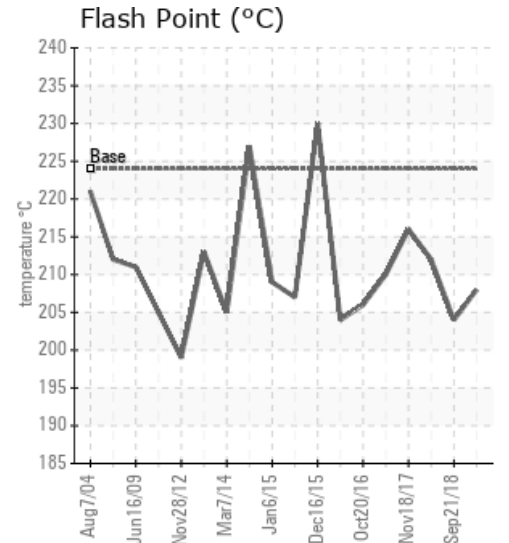
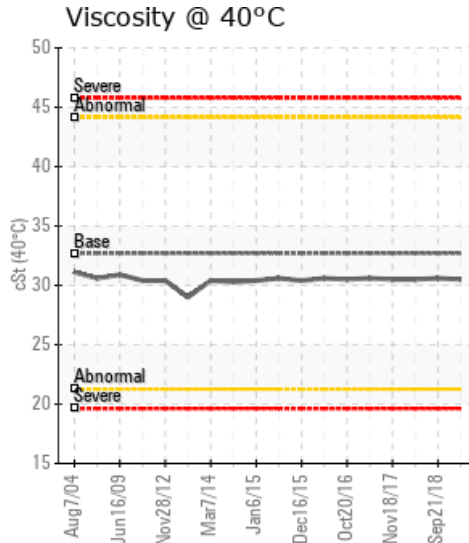
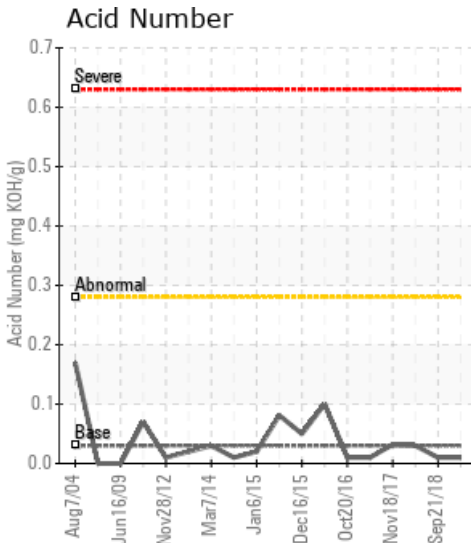

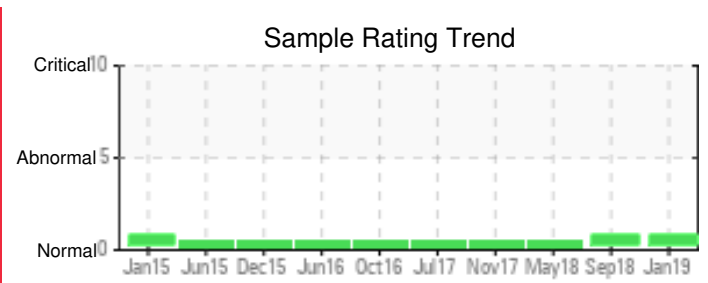
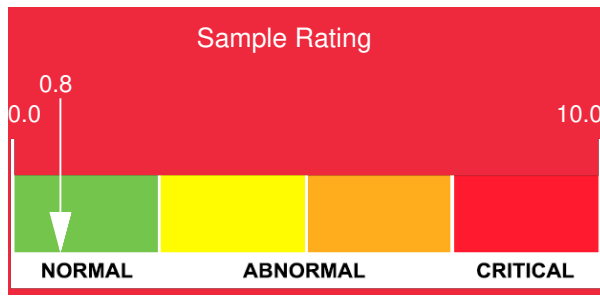

Sample Date	Iron	Chromium	Nickel	Aluminum	Copper	Lead	Tin	Cadmium	Silver	Vanadium	Silicon	Sodium	Potassium	Titanium	Molybdenum	Antimony	Manganese	Lithium	Boron	Magnesium	Calcium	Barium	Phosphorus	Zinc
01/04/19	19	0	0	0	0	0	0	0	0	0	4	0	0	0	0	0	0	0	0	0	0	0	16	0
09/21/18	9	0	0	0	0	0	0	0	0	0	2	0	0	0	0	0	0	0	0	0	0	0	11	0
05/15/18	2	0	0	0	0	0	0	0	0	0	0	0	0	0	0	0	0	0	0	0	0	0	8	0
11/18/17	2	0	0	0	0	0	0	0	0	0	0	0	0	0	0	0	0	0	0	0	0	0	10	0
07/19/17	8	0	0	0	0	0	0	0	0	0	1	0	0	0	0	0	0	0	0	0	0	0	12	0
10/20/16	5	0	0	0	0	0	1	0	0	0	1	0	0	0	0	0	0	0	0	0	0	0	11	0
Baseline Data			0	0						0			0	0					0				270	

Elemental analysis results (above) in parts per million (ppm). [10,000 ppm = 1.0%]

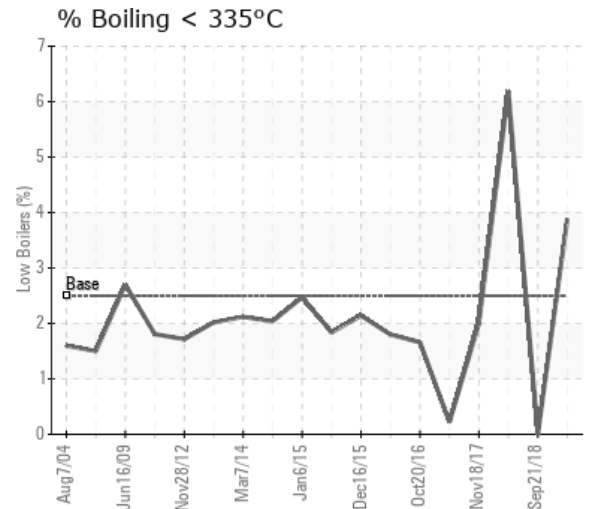
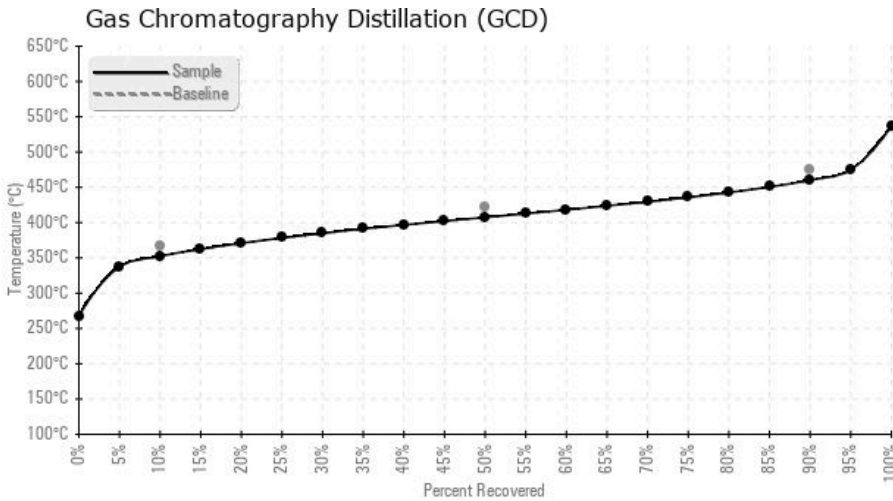

Historical Comments	
09/21/18	GCD 90% distillation point slightly low. Could be due to sample point or not enough purge from sample point. Re-Sample in 60 days to observe results. (GCD) 90% Distillation Point is marginally low.
05/15/18	silicon has dropped significantly over last two samples. All other results appear normal. Re-Sample at regular interval.
11/18/17	Sample appears normal. Resample at normal interval.
07/19/17	Sample is normal. No issues detected.
10/20/16	Sample appears normal. Sample in 4-6 months.

Petro-Canada makes no representation or warranty of any kind, either express or implied, as to the accuracy or completeness of the analysis and assumes no responsibility and shall have no liability whatsoever with respect to such analysis, or a party's use of it. Petro-Canada is a division of HollyFrontier Corporation.