

SPTC250LN

Customer: PTRHTF40105	System Information	Sample Information
VAN DER LEE SEAFISH B.V SCHULPENGAT 2 URK, ZZ 8321WC Netherlands Attn: Maintenance Manager Tel: E-Mail:	System Volume: 600 ltr Bulk Operating Temp: 509F / 265C Heating Source: Blanket: Fluid: PETRO CANADA PURITY FG HEAT TRANSFER FLUID Make: WANSON	Lab No: 02265955 Analyst: Philip Riley Sample Date: 01/24/19 Received Date: 02/04/19 Completed: 02/05/19

Recommendation: All parameters within normal limits and fit for further use based on sample results

Comments:

Sample Date	Received Date	Fluid Age	Sample Location	Flash Point (COC)	Water (KF)	Viscosity (40°C)	Acid Number	Solids	GCD 10%	GCD 50%	GCD 90%	GCD % < 335°C
	mm/dd/yy			°F/°C	ppm	cSt	mg/KOH/g	%wt	°F/°C	°F/°C	°F/°C	%
01/24/19	02/04/19	7y		442 / 228	19.2	32.7	0.212	0.061	676 / 358	768 / 409	883 / 473	4.45
01/23/18	01/29/18	6y		388 / 198	8.8	31.0	0.40	0.121	703 / 373	802 / 428	910 / 488	2.00
01/19/17	01/27/17	5y		367 / 186	47.5	31.2	0.35	0.076	703 / 373	811 / 433	902 / 484	2.32
05/24/16	05/27/16	5y	PTRHTF40105	374 / 190	29.7	31.9	0.536	0.060	693 / 367	811 / 433	904 / 484	4.27
01/22/15	02/06/15	4y		379 / 193	16.8	32.6	0.41	0.035	717 / 380	822 / 439	903 / 484	0.48
01/23/14	01/31/14	3y	PTRHTF40705	408 / 209	55.7	32.6	0.39	0.057	703 / 373	814 / 434	901 / 483	2.74
Baseline Data				459 / 237		37.12	0.90		721 / 383	807 / 431	892 / 478	1.5

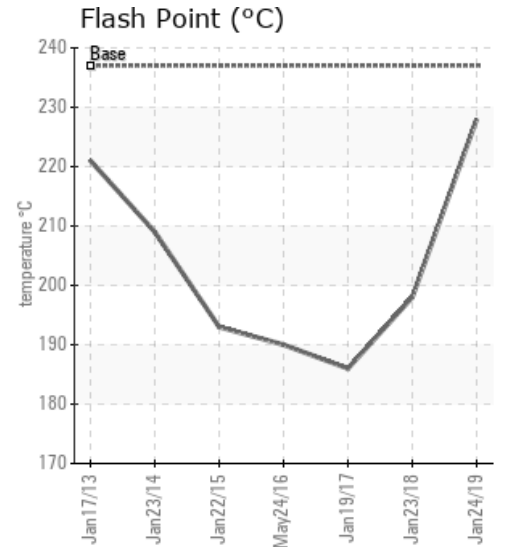
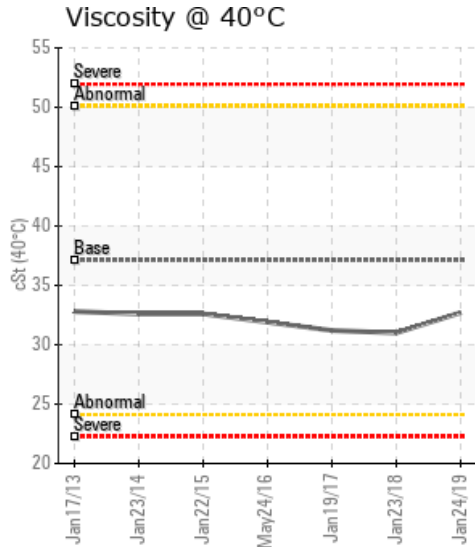
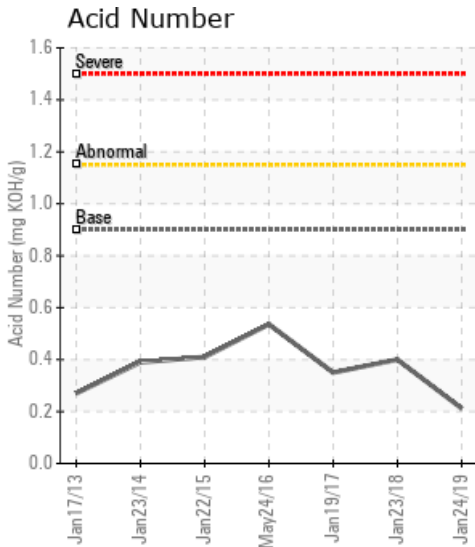

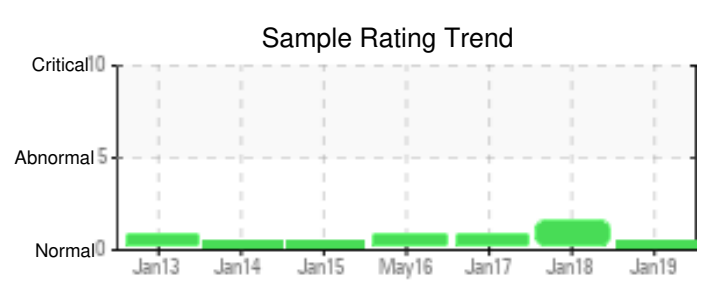
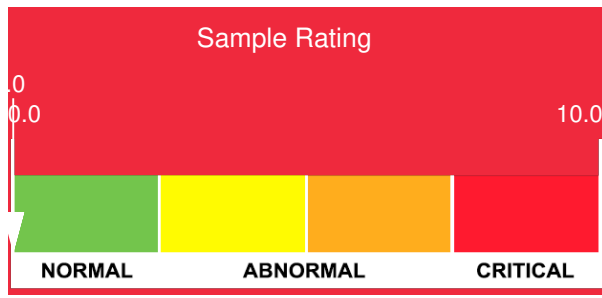

Sample Date	Iron	Chromium	Nickel	Aluminum	Copper	Lead	Tin	Cadmium	Silver	Vanadium	Silicon	Sodium	Potassium	Titanium	Molybdenum	Antimony	Manganese	Lithium	Boron	Magnesium	Calcium	Barium	Phosphorus	Zinc
01/24/19	28	0	0	0	0	0	0	0	0	0	21	0	0	0	0	0	0	0	0	0	0	0	36	0
01/23/18	53	0	0	0	1	0	1	0	0	0	2	0	0	0	0	0	0	0	0	0	0	0	89	2
01/19/17	29	0	0	0	0	0	0	0	0	0	0	0	0	0	0	0	0	0	0	0	0	0	58	2
05/24/16	58	0	0	0	1	0	2	0	0	0	2	1	0	0	0	0	0	0	0	0	0	0	67	4
01/22/15	24	0	0	0	0	0	2	0	0	0	0	0	1	0	0	0	0	0	0	0	0	0	58	4
01/23/14	14	0	0	0	0	0	0	0	0	0	0	1	0	0	0	0	0	0	0	0	0	0	47	3
Baseline Data			0	0						0			0	0					0				230	

Elemental analysis results (above) in parts per million (ppm). [10,000 ppm = 1.0%]

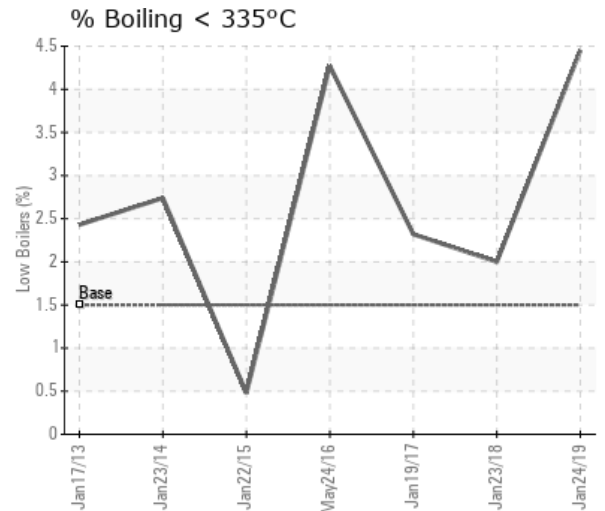
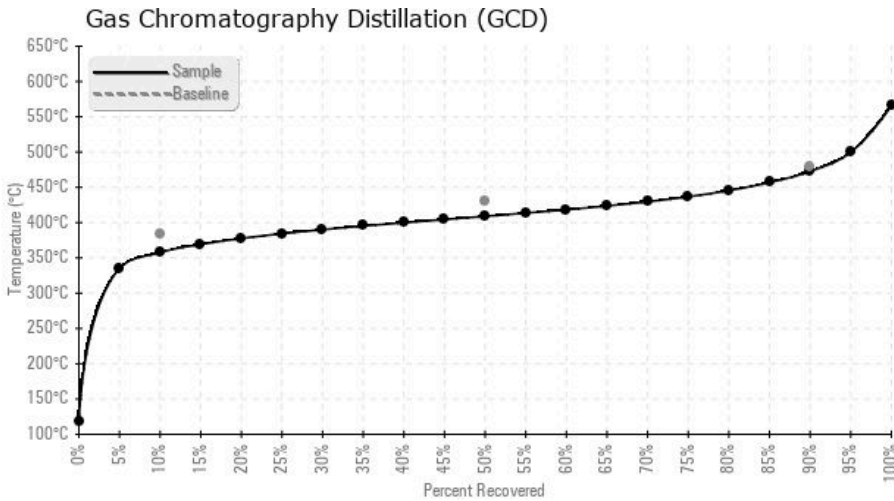

Historical Comments	
01/23/18	COC Flash Point is marginally low but not yet critical, all other parameters are within normal. Oil is good for farther service. COC Flash Point is marginally low.
01/19/17	Oil appears to be in good condition and fit for further service. Suggest sample at next scheduled maintenance interval. COC Flash Point is abnormally low.
05/24/16	Oil appears to be in good condition and fit for further service. Suggest sample at next scheduled maintenance interval. COC Flash Point is abnormally low.
01/22/15	Oil appears to be in good condition. Sample at next scheduled maintenance interval.
01/23/14	Oil appears to be in good condition and fit for further service. Sample at next scheduled routine maintenance interval.

Petro-Canada makes no representation or warranty of any kind, either express or implied, as to the accuracy or completeness of the analysis and assumes no responsibility and shall have no liability whatsoever with respect to such analysis, or a party's use of it. Petro-Canada is a division of HollyFrontier Corporation.