

NORTH HEATER

Customer: PTRHTF10043	System Information	Sample Information
MALARKY ROOFING PRODUCTS 3131 N. COLUMBIA BLVD PORTLAND, OR 97217 USA Attn: SCOTT MCDANIEL Tel: (503)283-1191 E-Mail: smcdaniel@malarkeyroofing.com	System Volume: 1500 gal Bulk Operating Temp: 620F / 327C Heating Source: Blanket: Fluid: PETRO CANADA CALFLO HTF Make: AMERICAN HEATING	Lab No: 02268195 Analyst: Ron LeBlanc Sample Date: 02/04/19 Received Date: 02/15/19 Completed: 02/20/19

Recommendation: Sample appears normal. Re-sample in 4-6 months.

Comments:

Sample Date	Received Date	Fluid Age	Sample Location	Flash Point (COC)	Water (KF)	Viscosity (40°C)	Acid Number	Solids	GCD 10%	GCD 50%	GCD 90%	GCD % < 335°C
	mm/dd/yy			°F/°C	ppm	cSt	mg/KOH/g	%wt	°F/°C	°F/°C	°F/°C	%
02/04/19	02/15/19	0y	NORTH HOT OIL ROOM	444 / 229	48.8	37.0	0.125	0.027	686 / 363	789 / 420	896 / 480	2.89
07/26/18	08/08/18	0y	NORTH CECO ROOM	428 / 220	8.5	36.8	0.05	0.115	719 / 382	818 / 437	925 / 496	0.80
10/04/17	10/17/17	0y		417 / 214	14.9	37.1	0.086	0.041	715 / 380	818 / 437	926 / 497	1.36
05/20/17	06/05/17	0y	NORTH HEATER ROOM	424 / 218	93.3	37.4	0.109	0.034	714 / 379	820 / 438	941 / 505	1.43
09/22/16	10/04/16	0y	NORTH OIL HEATER RM	421 / 216	2.5	37.7	0.06	0.040	717 / 381	817 / 436	918 / 492	1.15
03/04/16	03/16/16	0y	NORTH CECO ROOM	403 / 206	8.5	37.9	0.08	0.080	715 / 380	818 / 436	929 / 498	1.23
Baseline Data				448 / 231		35.20	.1		712 / 378	810 / 432	910 / 488	1.75

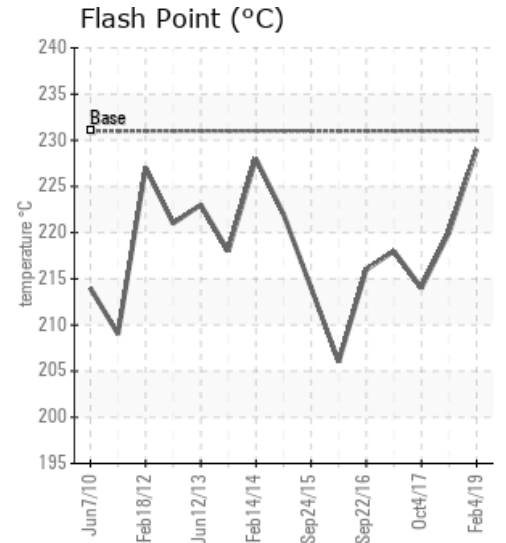
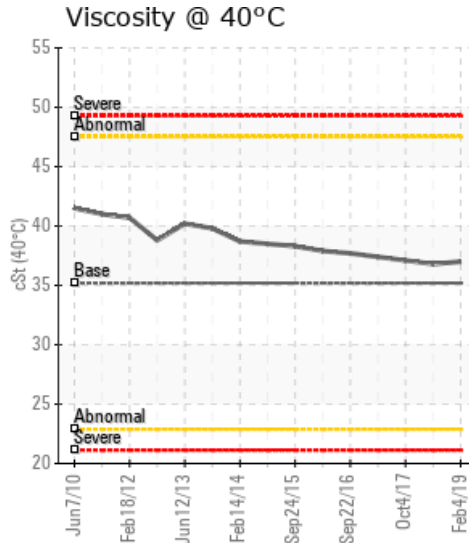
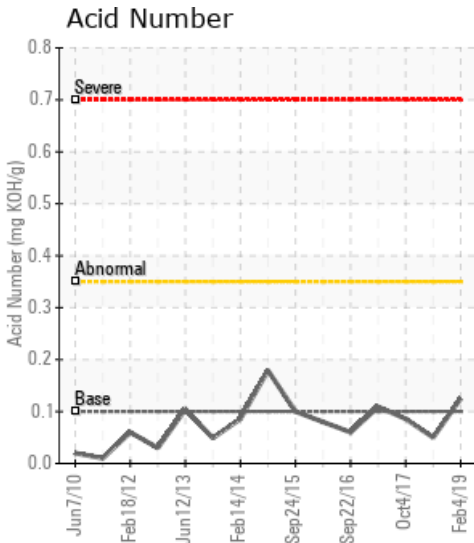

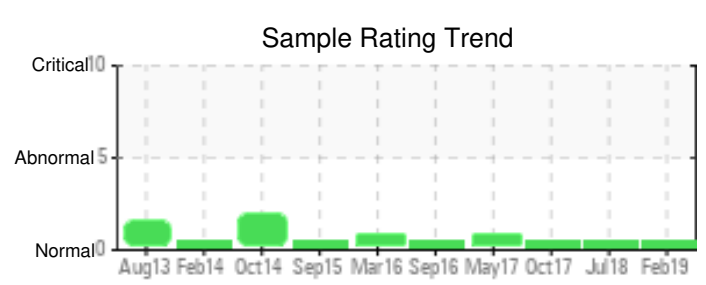
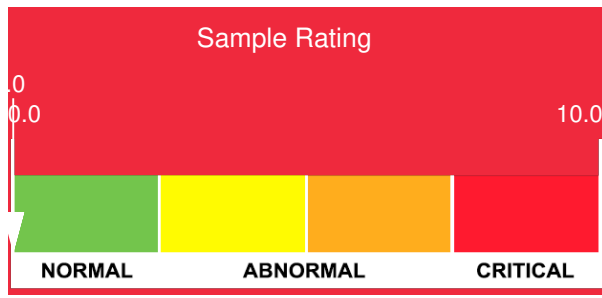

Sample Date	Iron	Chromium	Nickel	Aluminum	Copper	Lead	Tin	Cadmium	Silver	Vanadium	Silicon	Sodium	Potassium	Titanium	Molybdenum	Antimony	Manganese	Lithium	Boron	Magnesium	Calcium	Barium	Phosphorus	Zinc	
02/04/19	0	0	0	0	0	0	0	0	0	0	0	0	0	0	0	0	0	0	0	0	0	0	86	0	
07/26/18	3	0	0	0	0	0	0	0	0	0	0	0	0	0	0	0	0	0	0	0	2	0	94	0	
10/04/17	2	0	0	0	0	0	1	0	0	0	0	0	0	0	0	0	0	0	0	0	0	0	99	0	
05/20/17	3	0	0	0	0	0	0	0	0	0	0	0	0	0	0	0	0	0	0	0	0	0	102	0	
09/22/16	2	0	0	0	0	0	0	0	0	0	0	0	0	0	0	0	0	0	0	0	0	0	111	0	
03/04/16	2	0	0	0	0	0	1	0	0	0	1	0	0	0	0	0	0	0	0	0	0	0	128	0	
Baseline Data			0	0						0			0	0					0					280	

Elemental analysis results (above) in parts per million (ppm). [10,000 ppm = 1.0%]

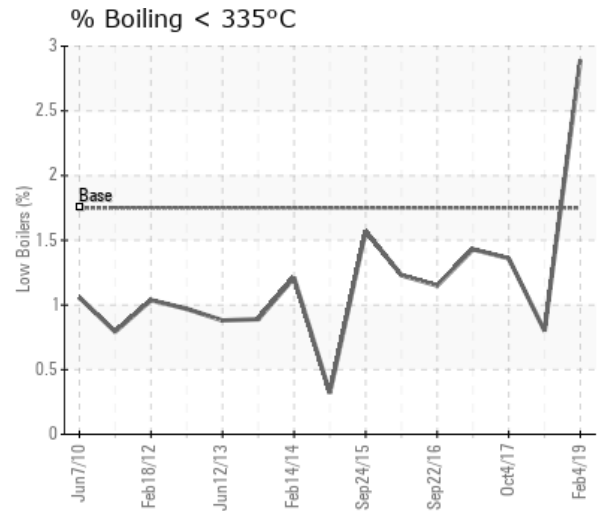
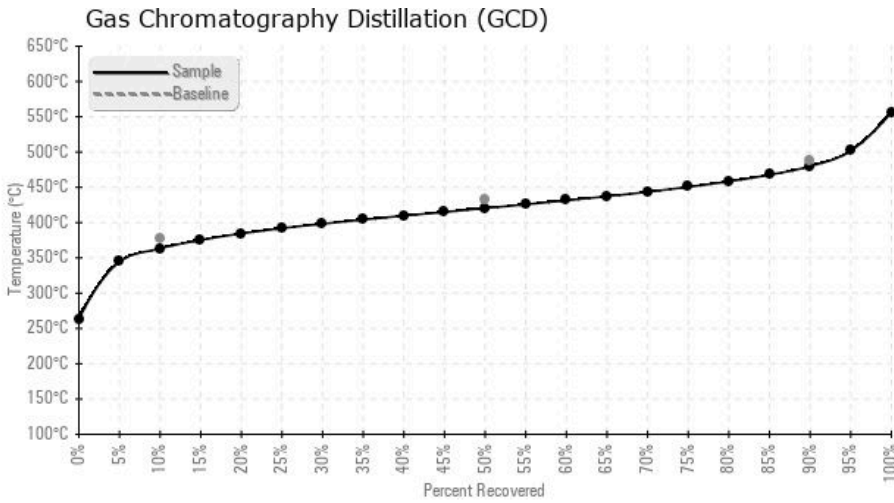

Historical Comments	
07/26/18	Sample appears normal. Pentane insoluble are elevated. Resample at normal interval and review the report for Pentane insoluble level.
10/04/17	Sample is normal. Resample at next scheduled interval.
05/20/17	(GCD) 90% Distillation Point is abnormally high. Water ppm has elevated significantly. Remove water and resample in 3 months. (GCD) 90% Distillation Point is abnormally high.
09/22/16	Sample is normal. Resample in 6 months.
03/04/16	Sample appears normal compared to past samples. Sample again in 6 months. (GCD) 90% Distillation Point is marginally high.

Petro-Canada makes no representation or warranty of any kind, either express or implied, as to the accuracy or completeness of the analysis and assumes no responsibility and shall have no liability whatsoever with respect to such analysis, or a party's use of it. Petro-Canada is a division of HollyFrontier Corporation.