

KONUS BURNER

Customer:	System Information	Sample Information
EACOM TIMBER CORPORATION PO BOX 9 1 SIXTH ST ELK LAKE, ON P0J 1G0 Canada Attn: Robert Mailloux Tel: (705)678-2110 E-Mail: robert.mailloux@ecom.ca	System Volume: 10000 gal Bulk Operating Temp: Not Specified Heating Source: Blanket: Fluid: MOBIL THERMOIL 46 Make: KONUS BURNER	Lab No: 02269087 Analyst: Bill Quesnel CLS, OMA II, MLA-III, LLA-I Sample Date: 10/22/18 Received Date: 02/21/19 Completed: 03/18/19

Recommendation: Resample at the next service interval to monitor.

Comments: (GCD) 10% Distillation Point is marginally high. The condition of the fluid is suitable for further service.

Sample Date	Received Date	Fluid Age	Sample Location	Flash Point (COC)	Water (KF)	Viscosity (40°C)	Acid Number	Solids	GCD 10%	GCD 50%	GCD 90%	GCD % < 335°C
	mm/dd/yy			°F/°C	ppm	cSt	mg/KOH/g	%wt	°F/°C	°F/°C	°F/°C	%
10/22/18	02/21/19	0y	2018-0019443	410 / 210	88.0	44.3	0.231	0.154	743 / 395	849 / 454	966 / 519	0.55
12/11/17	12/27/17	0y		370 / 188	18.8	45.9	0.05	0.112	709 / 376	803 / 428	908 / 487	0.00
10/22/16	10/27/16	0y		356 / 180	60.5	45.6	0.04	0.149	719 / 382	852 / 455	978 / 525	3.58
Baseline Data				414 / 212		46			709 / 376	824 / 440	961 / 516	

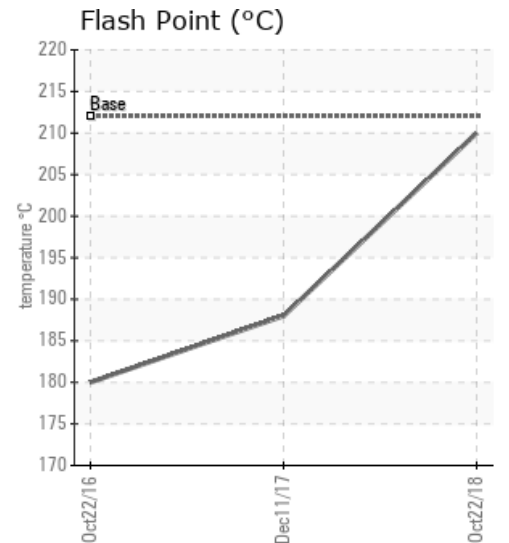
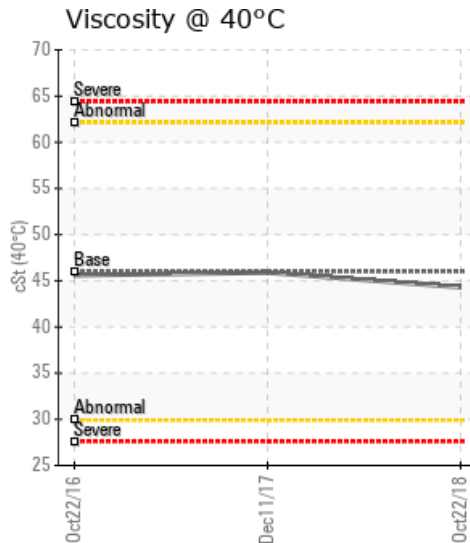
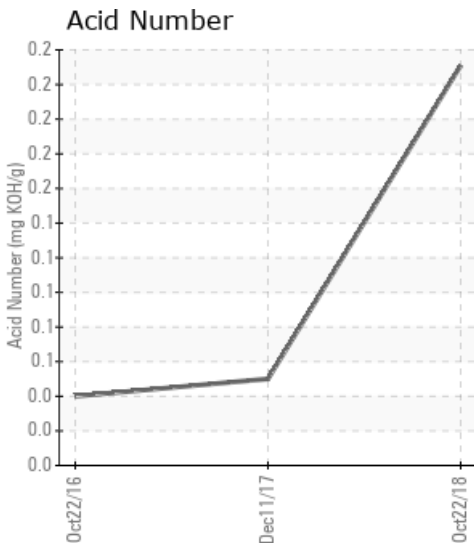

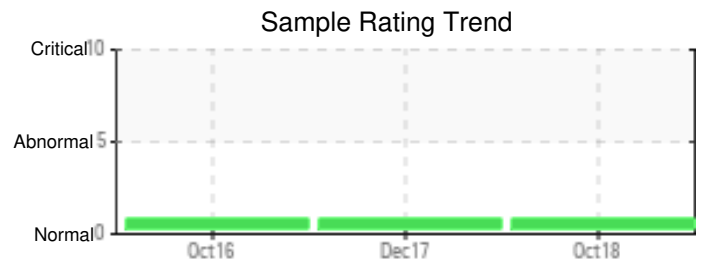
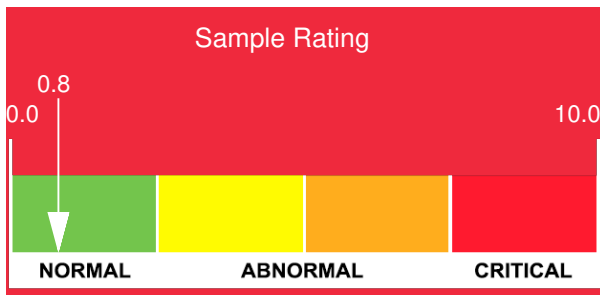

Sample Date	Iron	Chromium	Nickel	Aluminum	Copper	Lead	Tin	Cadmium	Silver	Vanadium	Silicon	Sodium	Potassium	Titanium	Molybdenum	Antimony	Manganese	Lithium	Boron	Magnesium	Calcium	Barium	Phosphorus	Zinc
10/22/18	58	0	0	0	0	0	0	0	0	0	0	12	0	0	0	0	1	0	0	1	5	0	3	9
12/11/17	11	0	0	0	0	0	0	0	0	0	0	2	0	0	0	0	0	0	0	0	0	0	2	2
10/22/16	48	0	0	0	0	0	0	0	0	0	0	10	0	0	0	0	0	0	0	4	0	2	6	
Baseline Data			0	0						0			0	0					0				0	

Elemental analysis results (above) in parts per million (ppm). [10,000 ppm = 1.0%]

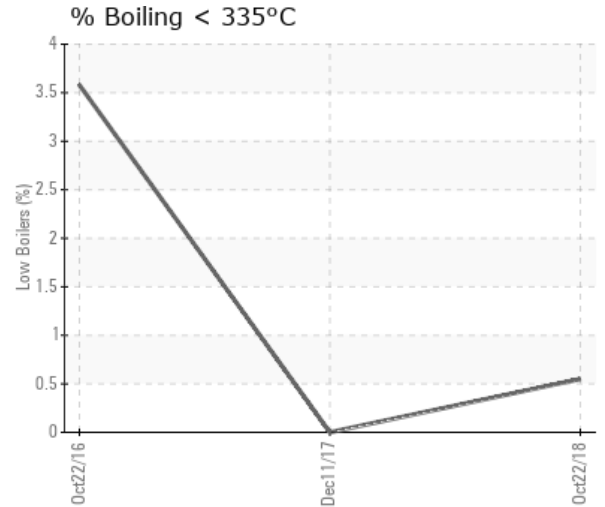
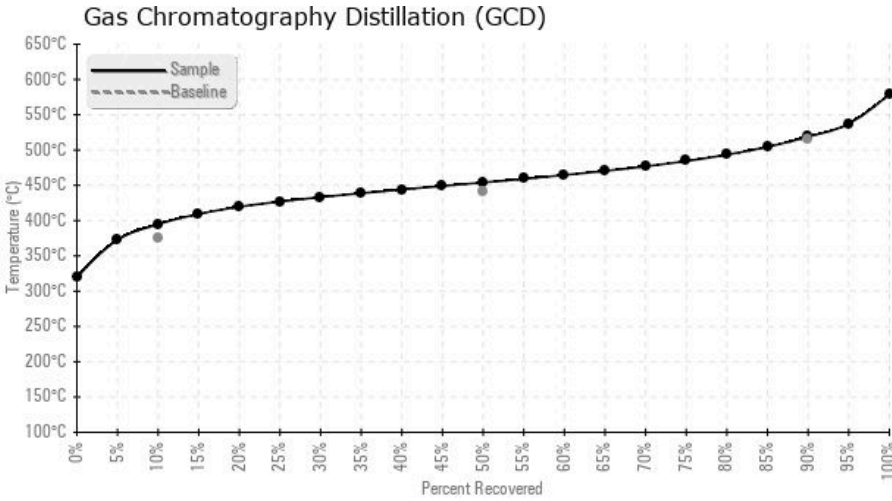

Historical Comments	
12/11/17	The fluid is suitable for further service. Resample at the next service interval to monitor. (GCD) 90% Distillation Point is abnormally low, however, all other parameters are acceptable.
10/22/16	The flash point is marginally lower than expected. You may wish to vent off any light ends in an attempt to correct the flash point. Resample at the next normal interval (typically one year). (GCD) 50% Distillation Point is marginally high. COC Flash Point is marginally low.

WearCheck Canada makes no representation or warranty of any kind, either express or implied, as to the accuracy or completeness of the analysis and assumes no responsibility and shall have no liability whatsoever with respect to such analysis, or a party's use of it.