

[1-34-51-18WS] TOURMALINE H -900

Customer: PTRHTF20046	System Information	Sample Information
QUADRA CHEMICALS 12925 146TH STREET EDMONTON, AB T5L 2H6 CANADA Attn: Quadra Samples Tel: E-Mail: quadra_samples@quadra.ca	System Volume: 0 gal Bulk Operating Temp: 175F / 79C Heating Source: Blanket: Fluid: PETRO CANADA PETRO-THERM Make:	Lab No: 02274296 Analyst: Peter Harteveld Sample Date: 03/10/19 Received Date: 03/20/19 Completed: 04/02/19

Recommendation: The fluid is in a good condition and suitable for further use but the solids content is high. Please consider filtration of the fluid. Re-sample after filtration has taken place.

Comments: Pentane Insolubles levels are severely high.

Sample Date	Received Date	Fluid Age	Sample Location	Flash Point (COC)	Water (KF)	Viscosity (40°C)	Acid Number	Solids	GCD 10%	GCD 50%	GCD 90%	GCD % < 335°C
	mm/dd/yy			°F/°C	ppm	cSt	mg/KOH/g	%wt	°F/°C	°F/°C	°F/°C	%
03/10/19	03/20/19	0m		457 / 236	4.3	42.3	0.03	1.08	726 / 386	815 / 435	910 / 488	0.39
Baseline Data				433 / 223		34.2	0.03		720 / 382	817 / 436	900 / 482	1.00

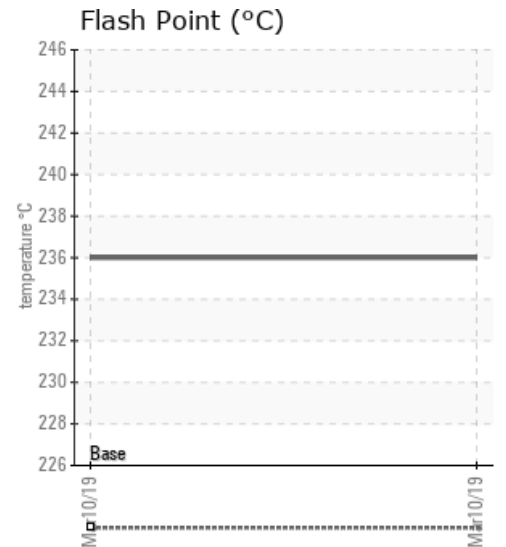
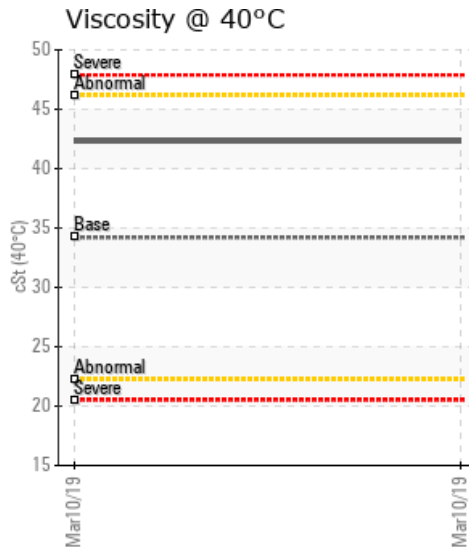
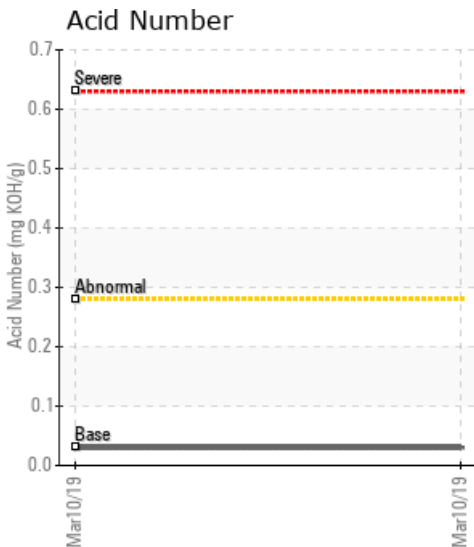

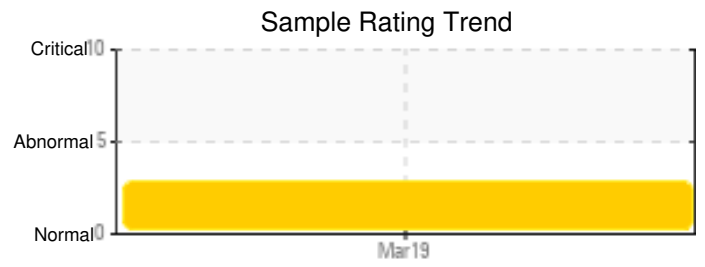
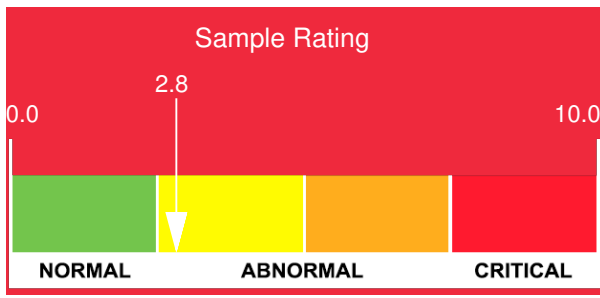

Sample Date	Iron	Chromium	Nickel	Aluminum	Copper	Lead	Tin	Cadmium	Silver	Vanadium	Silicon	Sodium	Potassium	Titanium	Molybdenum	Antimony	Manganese	Lithium	Boron	Magnesium	Calcium	Barium	Phosphorus	Zinc
03/10/19	13	0	0	0	0	0	0	0	0	0	0	0	0	0	0	0	0	0	0	0	0	0	0	0
Baseline Data			0	0						0			0	0					0				0	

Elemental analysis results (above) in parts per million (ppm). [10,000 ppm = 1.0%]

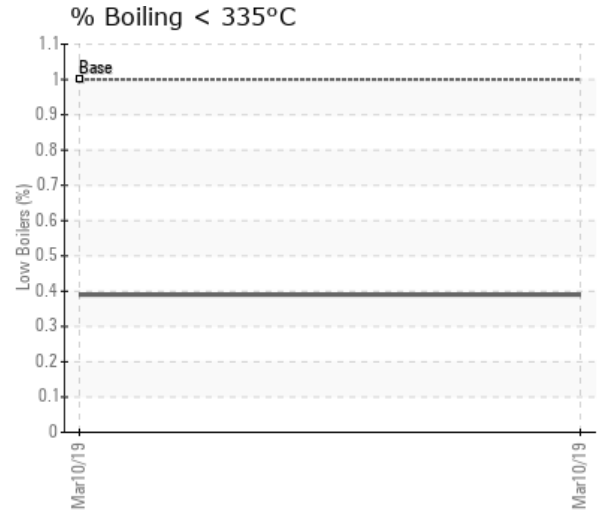
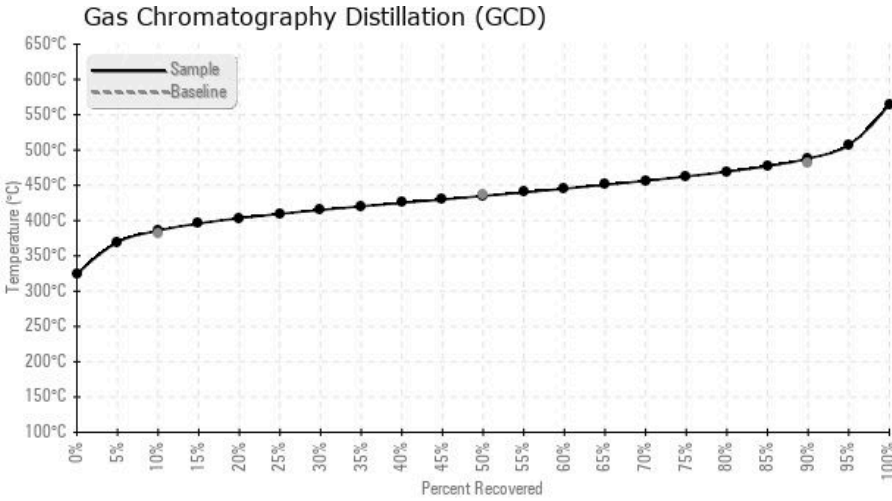

Historical Comments

Petro-Canada makes no representation or warranty of any kind, either express or implied, as to the accuracy or completeness of the analysis and assumes no responsibility and shall have no liability whatsoever with respect to such analysis, or a party's use of it. Petro-Canada is a division of HollyFrontier Corporation.