

## [10-05-46-6W5] HOT OIL SYSTEM

| Customer: PTRHTF20174   | System Information   | Sample Information   |
|---|--|--|
| Quadra Chemicals<br>700 4th Ave S.W Suite 470<br>Calgary, AB T2P 3J4 Canada<br>Attn: Quadra Samples<br>Tel:<br>E-Mail: quadra_samples@quadra.ca | System Volume: 31500 ltr<br>Bulk Operating Temp: 572F / 300C<br>Heating Source:<br>Blanket:<br>Fluid: DOW CHEMICAL DOWTHERM Q<br>Make: | Lab No: 02286539<br>Analyst: Terry Veenstra<br>Sample Date: 04/18/19<br>Received Date: 05/22/19<br>Completed: 05/27/19 |

Recommendation: Keyera Buck Lake. Fluid is in good condition relative to new oil condition. Good for continued use.

Comments:

| Sample Date   | Received Date | Fluid Age | Sample Location | Flash Point (COC) | Water (KF) | Viscosity (40°C) | Acid Number | Solids | GCD 10%   | GCD 50%   | GCD 90%   | GCD % < 335°C |
|---------------|---------------|-----------|-----------------|-------------------|------------|------------------|-------------|--------|-----------|-----------|-----------|---------------|
|               | mm/dd/yy      |           |                 | °F/°C             | ppm        | cSt              | mg/KOH/g    | %wt    | °F/°C     | °F/°C     | °F/°C     | %             |
| 04/18/19      | 05/22/19      | 18y       | EXCHANGER       | 255 / 124         | 85.3       | 3.1              | 0.055       | 0.040  | 500 / 260 | 516 / 269 | 594 / 312 | 94.09         |
| Baseline Data |               |           |                 | 248 / 120         |            | 2.50             |             |        |           |           |           |               |

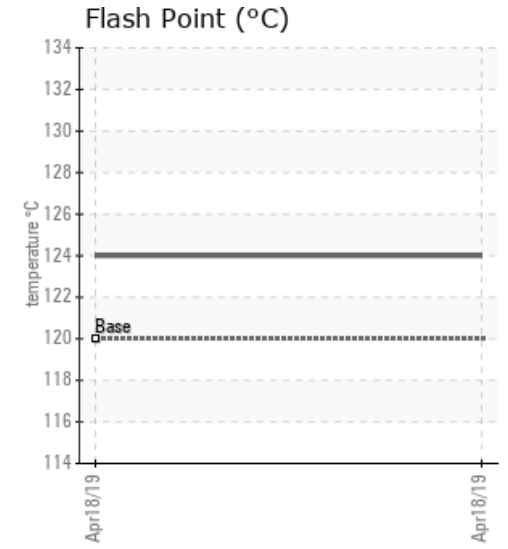
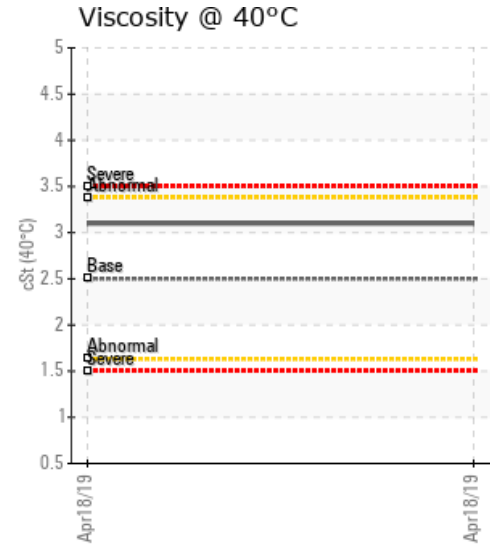
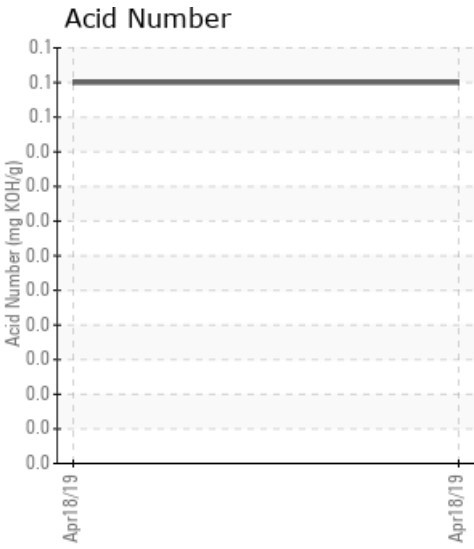

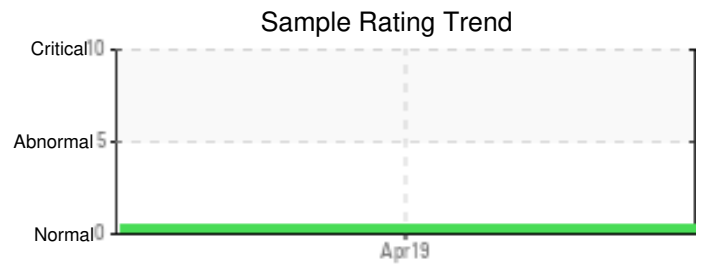
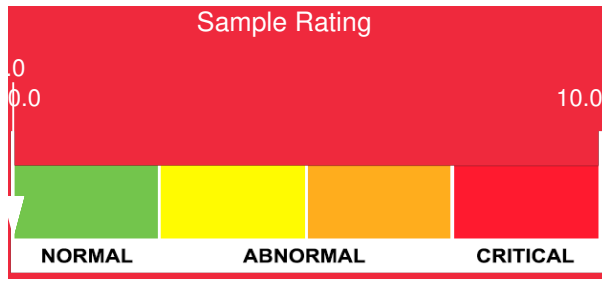

| Sample Date          | Iron | Chromium | Nickel | Aluminum | Copper | Lead | Tin | Cadmium | Silver | Vanadium | Silicon | Sodium | Potassium | Titanium | Molybdenum | Antimony | Manganese | Lithium | Boron | Magnesium | Calcium | Barium | Phosphorus | Zinc |
|----------------------|------|----------|--------|----------|--------|------|-----|---------|--------|----------|---------|--------|-----------|----------|------------|----------|-----------|---------|-------|-----------|---------|--------|------------|------|
| 04/18/19             | 0    | 0        | 0      | 0        | 0      | 0    | 0   | 0       | 0      | 0        | 0       | 0      | 2         | 0        | 0          | 0        | 0         | 0       | 0     | 0         | 0       | 0      | 0          | 0    |
| <b>Baseline Data</b> |      |          | 0      | 0        |        |      |     |         |        | 0        |         |        | 0         | 0        |            |          |           |         | 0     |           |         |        | 0          |      |

Elemental analysis results (above) in parts per million (ppm). [10,000 ppm = 1.0%]

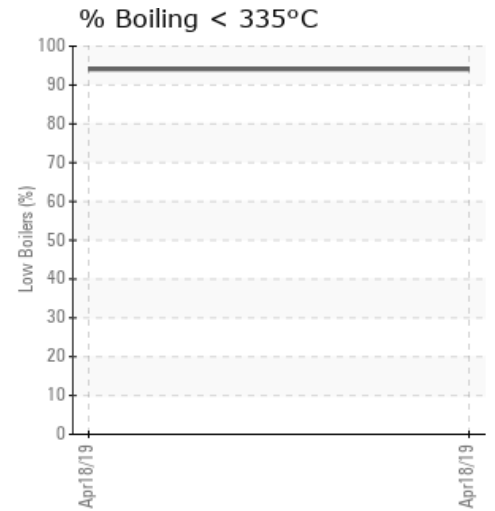
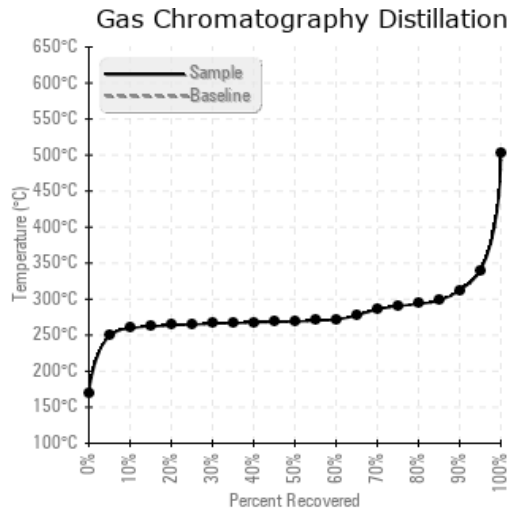
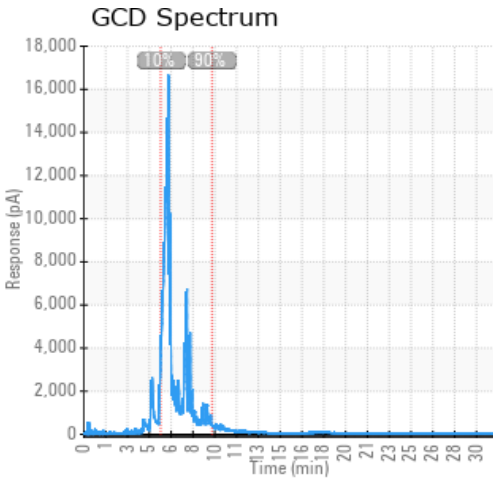

### Historical Comments

|  |
|--|
|  |
|  |
|  |
|  |
|  |

Petro-Canada makes no representation or warranty of any kind, either express or implied, as to the accuracy or completeness of the analysis and assumes no responsibility and shall have no liability whatsoever with respect to such analysis, or a party's use of it. Petro-Canada is a division of HollyFrontier Corporation.