

## TPC 1500

Customer: PTRHTF40049	System Information	Sample Information
PLUSFOOD BV HOUTWAL 30 OOSTERWOLDE 8431EX OOSTERWOLDE, 8431EX Netherlands Attn: WILBERT SNIJERS Tel: E-Mail: w.snijers@klt.nl	System Volume: 0 gal Bulk Operating Temp: Not Specified Heating Source: Blanket: Fluid: PETRO CANADA PURITY FG HEAT TRANSFER FLUID Make:	Lab No: 02294631 Analyst: Philip Riley Sample Date: 06/21/19 Received Date: 07/02/19 Completed: 07/18/19

Recommendation: Downward trend in viscosity and lowering of flash pt and distillation 10% temperature. Try and vent if possible to do so safely and recover the distillation 10% and other low end values. Other parameters within limits. Re-sample at normal frequency if actions can be taken to recover

Comments: (GCD) 10% Distillation Point is severely low. COC Flash Point is abnormally low. (GCD) % < 335°C is marginally high.

Sample Date	Received Date	Fluid Age	Sample Location	Flash Point (COC)	Water (KF)	Viscosity (40°C)	Acid Number	Solids	GCD 10%	GCD 50%	GCD 90%	GCD % < 335°C
	mm/dd/yy			°F/°C	ppm	cSt	mg/KOH/g	%wt	°F/°C	°F/°C	°F/°C	%
06/21/19	07/02/19	8y		367 / 186	22.0	25.9	0.550	0.071	622 / 328	783 / 417	884 / 473	10.54
05/09/17	05/12/17	6y		349 / 176	24.3	30.4	0.840	0.060	688 / 364	805 / 430	924 / 495	4.44
03/24/16	04/01/16	5y	PTRHTF40049	370 / 188	10.1	32.9	0.769	0.061	697 / 370	807 / 431	891 / 477	3.33
06/19/15	06/25/15	4y		403 / 206	26.8	33.6	0.71	0.023	708 / 376	812 / 433	905 / 485	2.27
07/03/14	07/11/14	3y		414 / 212	5.3	32.4	0.54	0.083	705 / 374	808 / 431	893 / 479	2.46
06/27/13	08/20/13	2y		298 / 148	48.4	33.7	0.61	0.086	708 / 376	811 / 433	890 / 477	2.58
Baseline Data				459 / 237		37.12	0.90		721 / 383	807 / 431	892 / 478	1.5

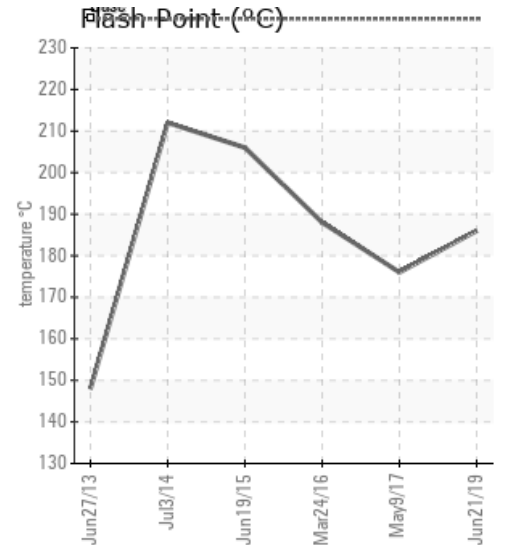
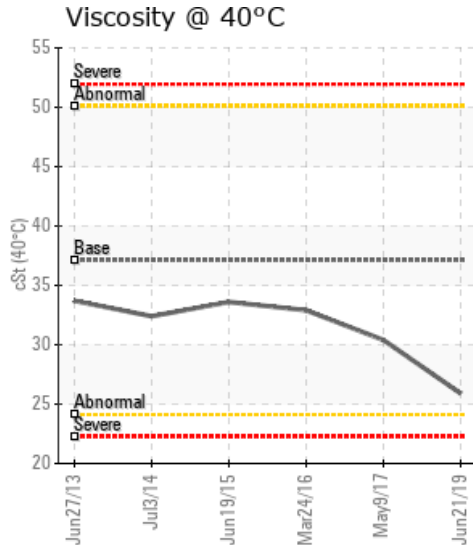
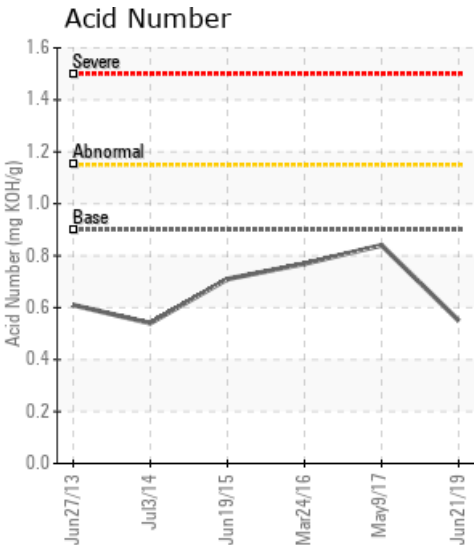

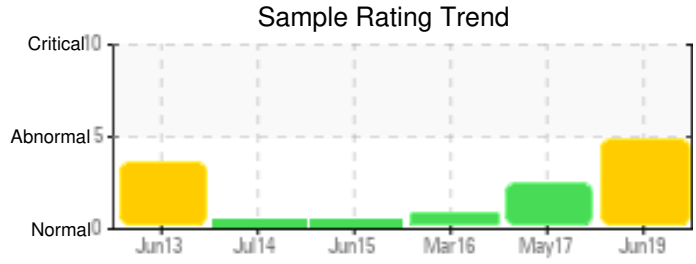
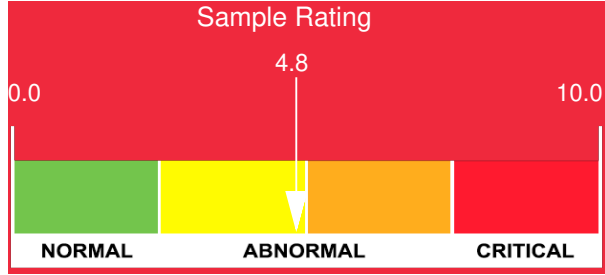

Sample Date	Iron	Chromium	Nickel	Aluminum	Copper	Lead	Tin	Cadmium	Silver	Vanadium	Silicon	Sodium	Potassium	Titanium	Molybdenum	Antimony	Manganese	Lithium	Boron	Magnesium	Calcium	Barium	Phosphorus	Zinc	
06/21/19	1	0	0	0	0	0	0	0	0	0	0	0	0	0	0	0	0	0	0	0	0	0	9	0	
05/09/17	18	0	0	0	0	0	0	0	0	0	0	1	0	0	0	0	0	0	0	0	0	0	0	16	0
03/24/16	18	0	0	0	0	0	0	0	0	0	0	1	0	0	0	0	0	0	0	0	0	0	19	2	
06/19/15	17	0	0	0	0	0	0	0	0	0	0	0	0	0	0	0	0	0	0	0	0	0	24	2	
07/03/14	12	0	0	0	0	0	0	0	0	0	0	0	0	0	0	0	0	0	0	0	0	0	17	0	
06/27/13	0	0	0	0	0	3	0	0	0	0	0	0	0	0	0	0	0	0	0	0	0	0	21	0	
Baseline Data			0	0						0		0	0					0					230		

Elemental analysis results (above) in parts per million (ppm). [10,000 ppm = 1.0%]

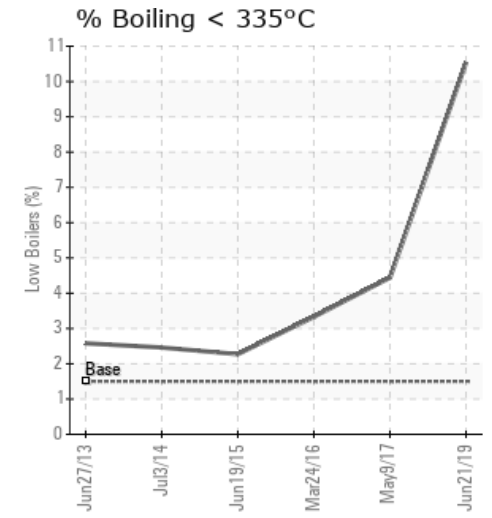
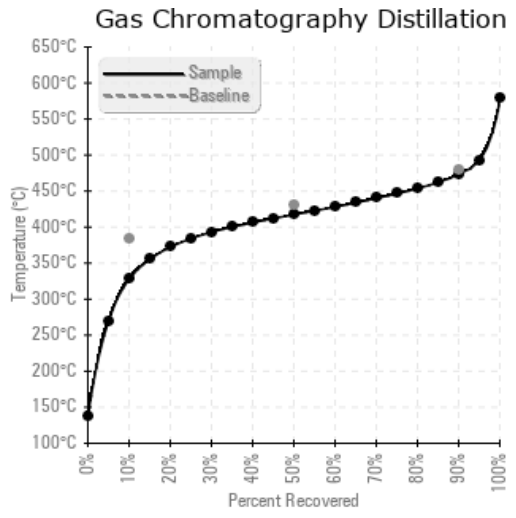
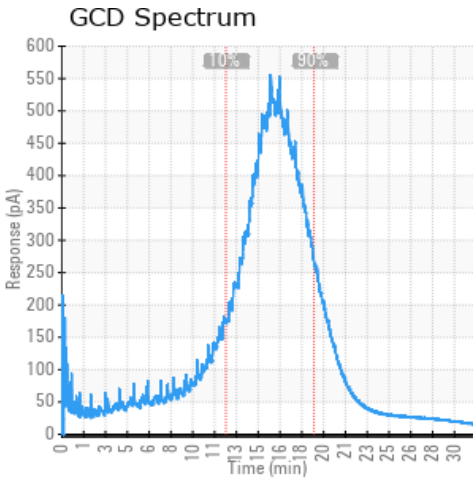

### Historical Comments

05/09/17	Oil appears to be fit for further service, suggest sample at next scheduled maintenance interval. COC Flash Point is severely low. (GCD) 90% Distillation Point is abnormally high.
03/24/16	Oil appears to be in good condition and fit for further service. Recommend sample at next scheduled maintenance interval. COC Flash Point is abnormally low.
06/19/15	Oil appears to be in good condition and fit for further service. Sample at next scheduled maintenance interval.
07/03/14	Oil appears to be in good condition. Sample at next scheduled maintenance interval.
06/27/13	Sample suggests that the oil is fit for further service. (GCD) 90% Distillation Point is severely low. COC Flash Point is severely low.

Petro-Canada makes no representation or warranty of any kind, either express or implied, as to the accuracy or completeness of the analysis and assumes no responsibility and shall have no liability whatsoever with respect to such analysis, or a party's use of it. Petro-Canada is a division of HollyFrontier Corporation.