

WANSON 400B

Customer: PTRHTF40034
 EOC NEDERLAND BV
 FOKKERSTRAAT 24
 DRENTH
 HOOGEVEEN, DRE NETHERLANDS
 Attn: Maintenance Manager
 Tel:
 E-Mail:

System Information
 System Volume: 1200 ltr
 Bulk Operating Temp: 265F / 129C
 Heating Source:
 Blanket:
 Fluid: PETRO CANADA PETRO-THERM
 Make: WANSON

Sample Information
 Lab No: 02294633
 Analyst: Philip Riley
 Sample Date: 06/21/19
 Received Date: 07/02/19
 Completed: 07/18/19

Recommendation: AN slightly high, but all other parameters within normal limits. Fit for further use and re sample at next interval

Comments: Acid Number (AN) is abnormally high.

Sample Date	Received Date	Fluid Age	Sample Location	Flash Point (COC)	Water (KF)	Viscosity (40°C)	Acid Number	Solids	GCD 10%	GCD 50%	GCD 90%	GCD % < 335°C
	mm/dd/yy			°F/°C	ppm	cSt	mg/KOH/g	%wt	°F/°C	°F/°C	°F/°C	%
06/21/19	07/02/19	12y		432 / 222	27.6	35.1	0.405	0.052	715 / 380	801 / 427	901 / 483	0.82
10/10/17	10/23/17	11y		432 / 222	29.7	34.9	0.10	0.040	722 / 383	809 / 432	906 / 486	0.61
05/07/16	07/11/16	10y		421 / 216	7.9	36.5	0.18	0.027	720 / 382	816 / 435	936 / 502	0.31
06/19/15	06/25/15	9y		432 / 222	28.0	36.5	0.16	0.039	716 / 380	815 / 435	934 / 501	0.52
09/26/13	10/10/13	8y		430 / 221	44.2	37.5	0.04	0.126	721 / 383	818 / 437	923 / 495	0.94
05/14/12	06/29/12		NA	466 / 241	37	41.5	0.03	0.028	717 / 380	811 / 433	919 / 493	0.954
Baseline Data				433 / 223		34.2	0.03		720 / 382	817 / 436	900 / 482	1.00

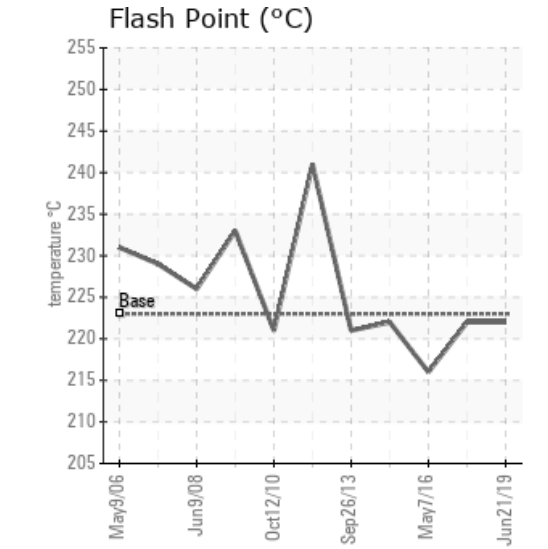
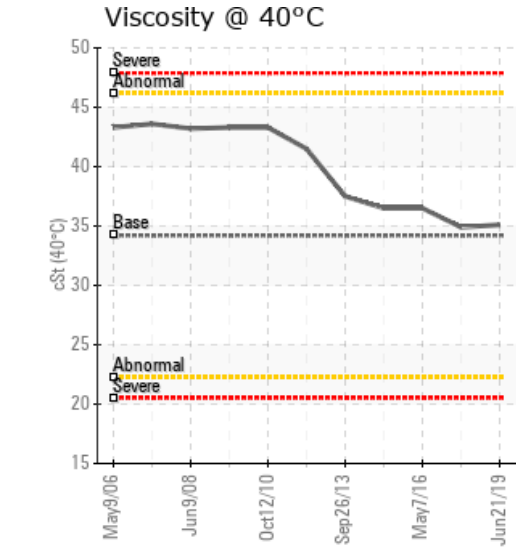
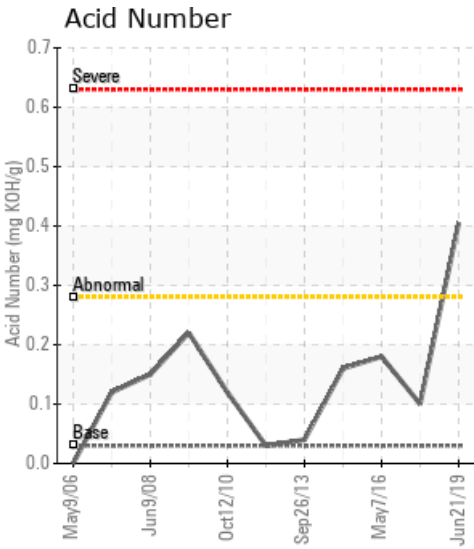

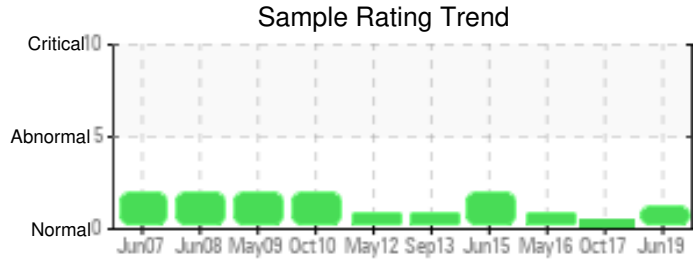

Sample Date	Iron	Chromium	Nickel	Aluminum	Copper	Lead	Tin	Cadmium	Silver	Vanadium	Silicon	Sodium	Potassium	Titanium	Molybdenum	Antimony	Manganese	Lithium	Boron	Magnesium	Calcium	Barium	Phosphorus	Zinc
06/21/19	2	0	0	0	1	0	0	0	0	0	0	0	0	0	0	0	0	0	0	0	0	0	0	0
10/10/17	2	0	0	0	0	0	0	0	0	0	0	0	0	0	0	0	0	0	0	0	0	0	0	0
05/07/16	1	0	0	0	0	0	0	0	0	0	0	0	0	0	0	0	0	0	0	0	0	0	0	0
06/19/15	1	0	0	0	2	0	0	0	0	0	0	0	0	0	0	0	0	0	0	0	4	0	1	1
09/26/13	2	0	0	0	0	0	0	0	0	0	0	0	0	0	0	0	0	0	0	0	0	0	0	0
05/14/12	1	0	0	0	0	0	0	0	0	0	0	0	0	0	0	1	0	0	0	0	3	0	2	1
Baseline Data			0	0						0			0	0					0				0	

Elemental analysis results (above) in parts per million (ppm). [10,000 ppm = 1.0%]

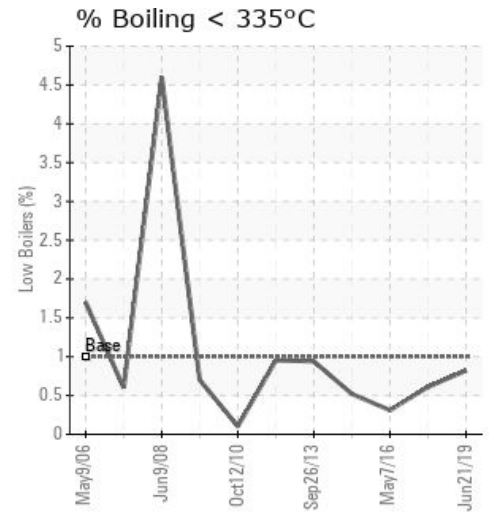
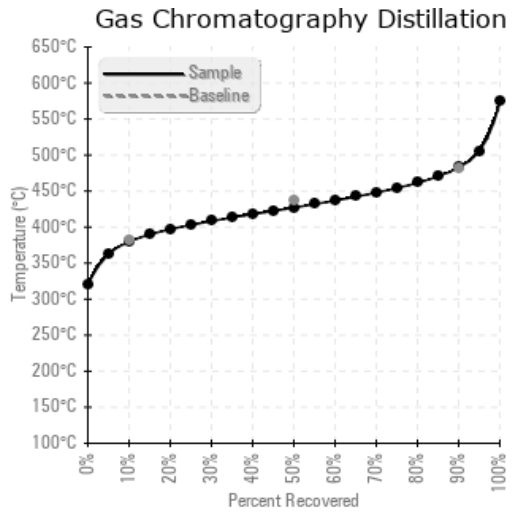
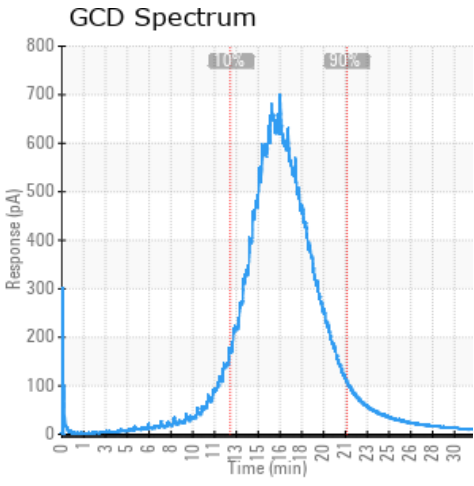

Historical Comments	
10/10/17	Check grade in use, Sulphur level very high compared to expected
05/07/16	Oil appears to be in good condition and fit for further service. Suggest sample at next scheduled maintenance interval. (GCD) 90% Distillation Point is abnormally high.
06/19/15	Higher levels of Sulphur detected. Oil appears to be fit for further service. Sample at next scheduled maintenance interval. (GCD) 90% Distillation Point is abnormally high.
09/26/13	Oil appears fit for further service. (GCD) 90% Distillation Point is abnormally high.
05/14/12	Oil fit for further service

Petro-Canada makes no representation or warranty of any kind, either express or implied, as to the accuracy or completeness of the analysis and assumes no responsibility and shall have no liability whatsoever with respect to such analysis, or a party's use of it. Petro-Canada is a division of HollyFrontier Corporation.