

# WANSON 400LNE

Customer: PTRHTF40024	System Information	Sample Information
ABBOTT LABORATORIES BV RIETWEG 21 OVERIJSEL ZWOLLE, OVE NETHERLANDS Attn: Maintenance Manager Tel: E-Mail:	System Volume: 1200 ltr Bulk Operating Temp: 265F / 129C Heating Source: Blanket: Fluid: PETRO CANADA PURITY FG HEAT TRANSFER FLUID Make: WANSON	Lab No: 02294634 Analyst: Philip Riley Sample Date: 06/21/19 Received Date: 07/02/19 Completed: 07/18/19

Recommendation: All parameters within normal limits. Fit for further use and please re-sample at normal frequency

Comments:

Sample Date	Received Date	Fluid Age	Sample Location	Flash Point (COC)	Water (KF)	Viscosity (40°C)	Acid Number	Solids	GCD 10%	GCD 50%	GCD 90%	GCD % < 335°C
	mm/dd/yy			°F/°C	ppm	cSt	mg/KOH/g	%wt	°F/°C	°F/°C	°F/°C	%
06/21/19	07/02/19	7y		428 / 220	33.0	35.7	0.387	0.110	701 / 372	803 / 428	904 / 484	2.54
10/10/17	10/23/17	5y		428 / 220	14.1	35.9	0.47	0.056	709 / 376	810 / 432	920 / 494	1.37
05/07/16	07/11/16	4y		421 / 216	0.00	36.0	0.59	0.174	714 / 379	814 / 434	926 / 497	0.99
06/19/15	06/25/15	3y		424 / 218	21.2	36.3	0.60	0.250	711 / 377	812 / 433	906 / 486	1.16
11/05/13	11/27/13	8y		424 / 218	4.5	35.1	0.58	0.236	708 / 376	808 / 431	903 / 484	1.73
11/05/12	11/12/12		NA	428 / 220	24	34.2	0.68	0.033	709 / 376	804 / 429	901 / 483	1.423
Baseline Data				459 / 237		37.12	0.90		721 / 383	807 / 431	892 / 478	1.5

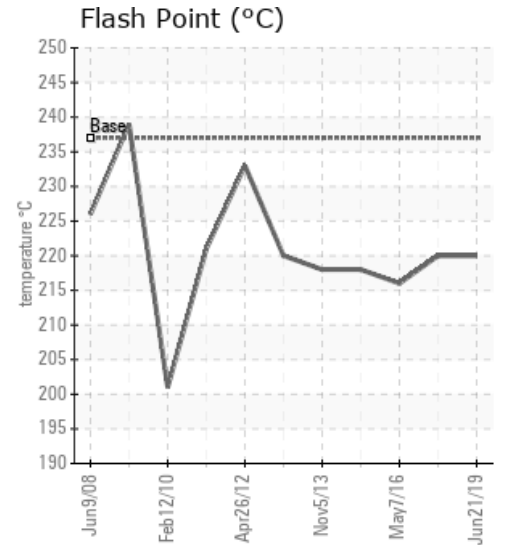
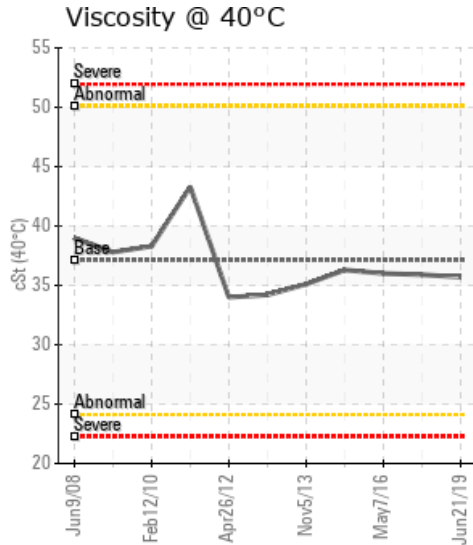
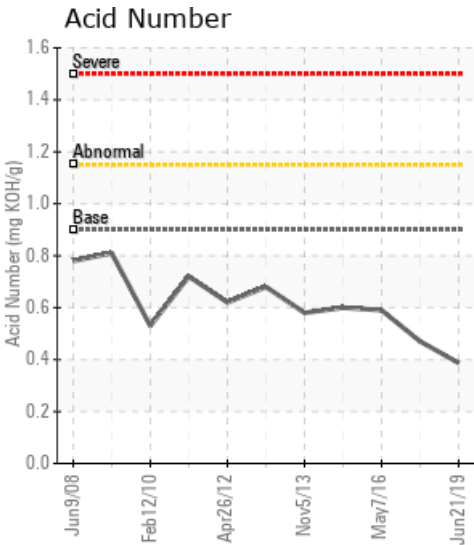

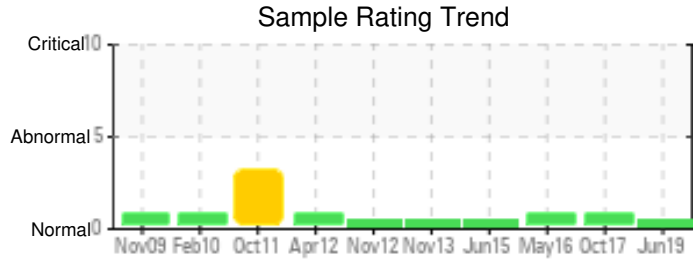

Sample Date	Iron	Chromium	Nickel	Aluminum	Copper	Lead	Tin	Cadmium	Silver	Vanadium	Silicon	Sodium	Potassium	Titanium	Molybdenum	Antimony	Manganese	Lithium	Boron	Magnesium	Calcium	Barium	Phosphorus	Zinc
06/21/19	10	0	0	0	0	0	0	0	0	0	0	0	0	0	0	0	0	0	0	0	0	0	63	0
10/10/17	8	0	0	0	0	0	0	0	0	0	0	0	0	0	0	0	0	0	0	0	0	0	56	0
05/07/16	10	0	0	0	0	0	0	0	0	0	0	0	0	0	0	0	0	0	0	0	0	0	60	0
06/19/15	80	0	0	0	0	0	0	0	0	0	0	0	0	0	0	0	0	0	0	0	0	0	43	0
11/05/13	10	0	0	0	0	0	0	0	0	0	0	0	0	0	0	0	0	0	0	0	0	0	45	0
11/05/12	29	0	0	0	0	0	0	0	0	0	0	0	0	0	0	2	0	0	0	0	0	0	30	1
Baseline Data			0	0						0			0	0					0				230	

Elemental analysis results (above) in parts per million (ppm). [10,000 ppm = 1.0%]

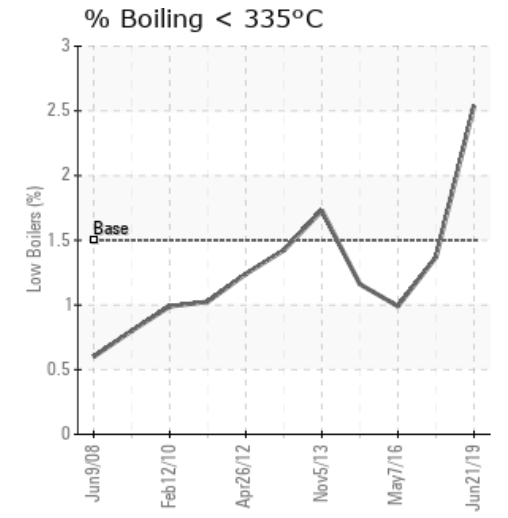
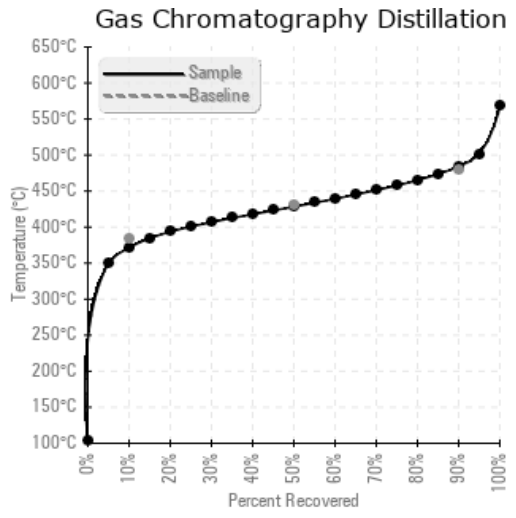
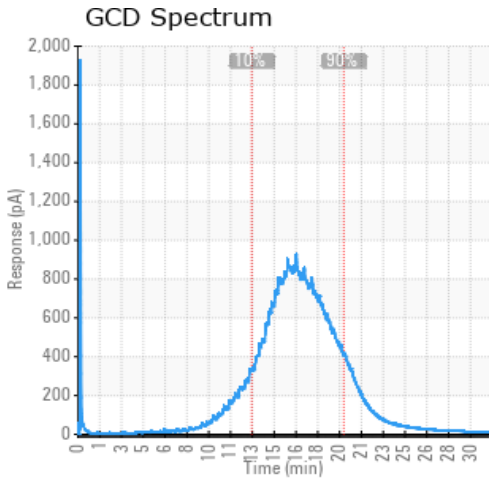

Historical Comments	
10/10/17	Improved result from previous, possible some sweetening of the fluid/system. Slight anomaly with GCD. Fit for further use (GCD) 90% Distillation Point is abnormally high.
05/07/16	Oil is in good condition and fit for further service. Suggest sample at next scheduled maintenance interval. (GCD) 90% Distillation Point is abnormally high.
06/19/15	Oil appears to be in good condition and fir for further service. Sample at next scheduled maintenance interval
11/05/13	Oil appears to be in good condition - sample at next scheduled maintenance interval
11/05/12	Oil fit for further service

Petro-Canada makes no representation or warranty of any kind, either express or implied, as to the accuracy or completeness of the analysis and assumes no responsibility and shall have no liability whatsoever with respect to such analysis, or a party's use of it. Petro-Canada is a division of HollyFrontier Corporation.